NORTH GEORGIA COLLEGE
3 0642 00153 1113

NGC

ARCHIVES U428 C9 1970c.1
North Georgia College
CYCLOPS

Digitized by the Internet Archive
in 2011 with funding from
LYRASIS Members and Sloan Foundation

http://www.archive.org/details/cyclops197063nort

1970 CYCLOPS

NORTH GEORGIA COLLEGE

DAHLONEGA, GEORGIA

VOLUME 63

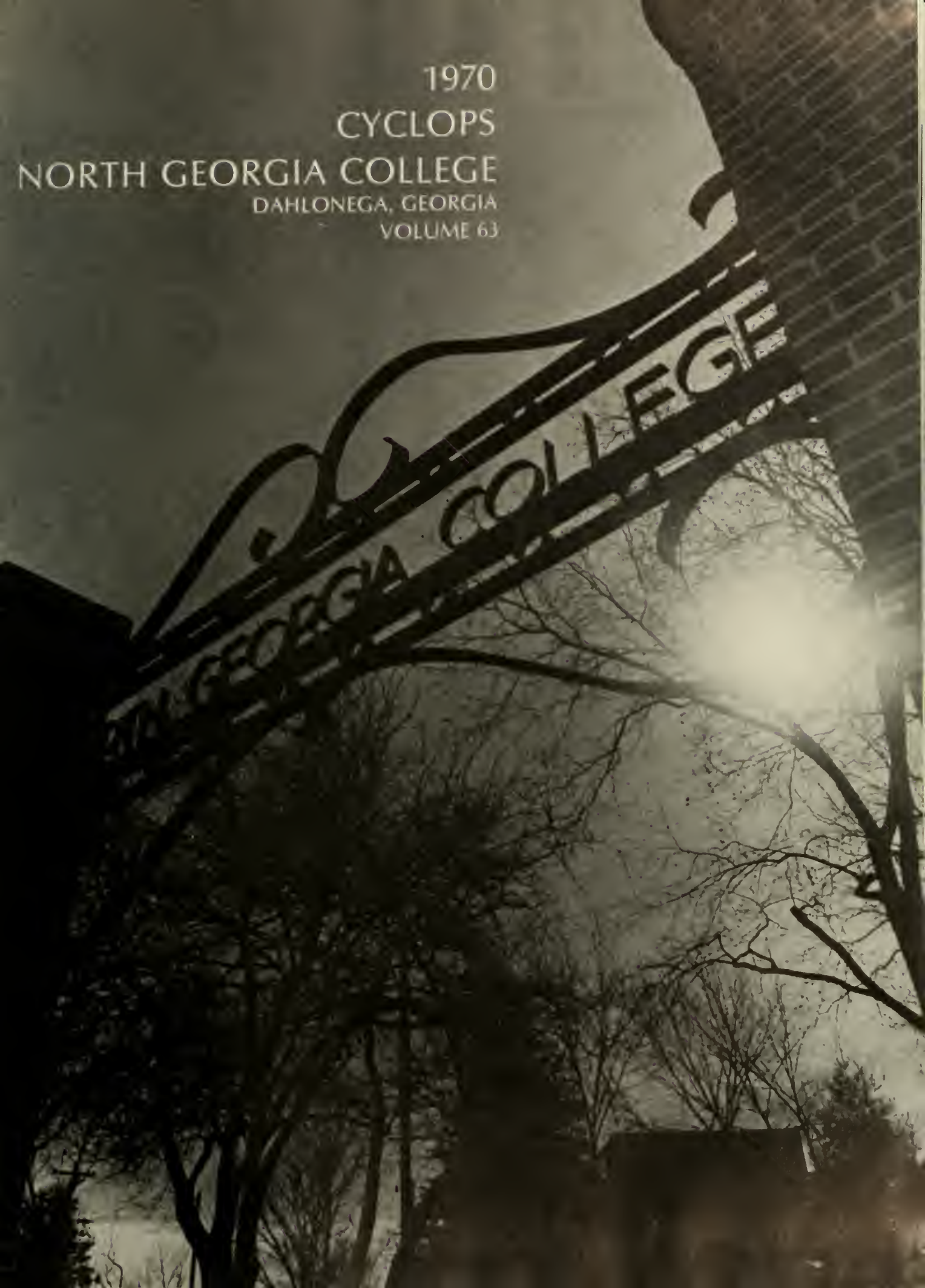

Leaving parents . . . Self-discovery
A new place for some, old for others
Seeing old friends, making new ones
Awakening minds
Rules and regulations
Shedding a tear for lost hair
First lonely night

Fall
Quarter

Registration

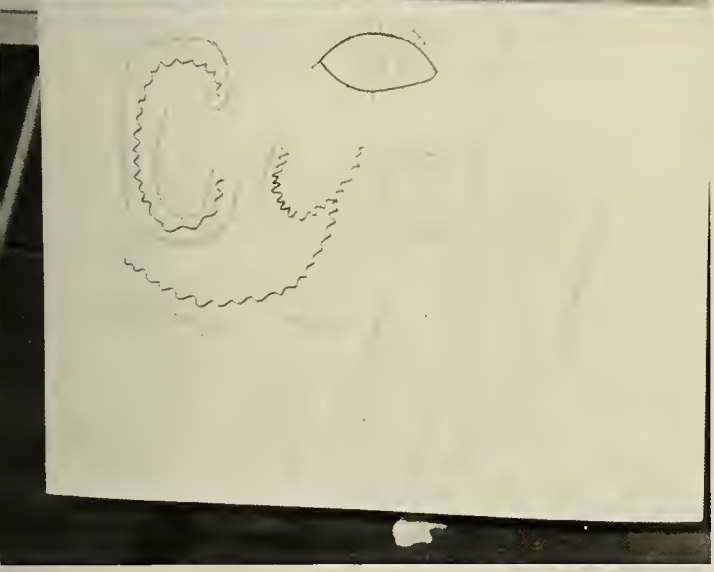

But I have to have that course to graduate!
What would happen if I put another hole in my computer card?
Do I have to pay my infirmary fee?
Now if I were running this show . . .
Where do I go next?!!

First Classes

Discovering the joy of learning
"What, no class cuts?"
Is he a doctor or a mister?
5,000 pages of outside reading
$12.50 for ONE book!
How long is this quarter, anyway?

Cadre Week

Molds the freshman frogs into an integral part of the school
Instills character, sense of responsibility
A time of learning:
- how, when and whom to salute
- proper dress
- the Blue Book
- system of rank
- who "Happy Jack" is.

Build the foundation for tomorrow's leadership
Learn by experience to obey rules and regulations

Rat Week

Rat Week:
Unifies freshman girls into
a close-knit group reflecting
congeniality and friendliness —
the reputation of North Georgia

PUSSY

Campus Candids

Solitude and congregation
Concern and apathy
Compliance and rebellion
Joy and sadness
Degradation and upheaval
Suppression and creativity
Antagonism and education
Respect

Environment

Sunrise over Dunlap
Rain four days a week
Yellow, red and orange leaves
blanket the campus in fall
Snow, ice and cold weather too long
Dogwoods and redbuds bring
out spring

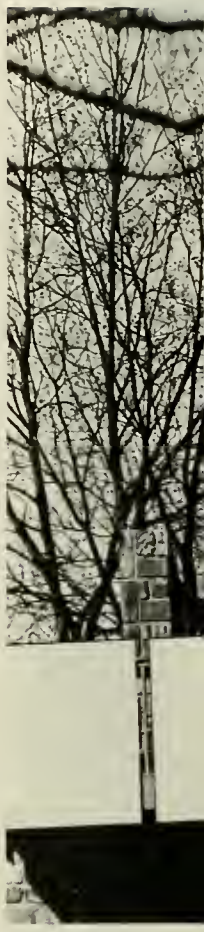

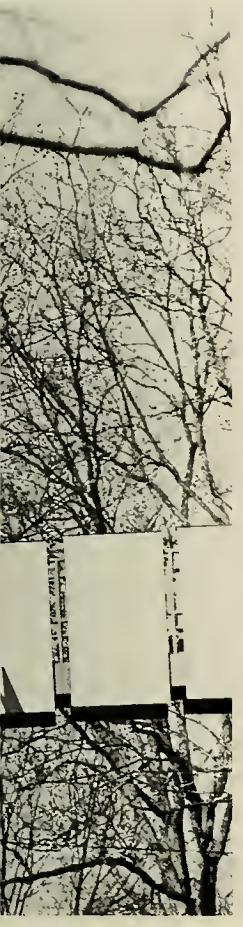

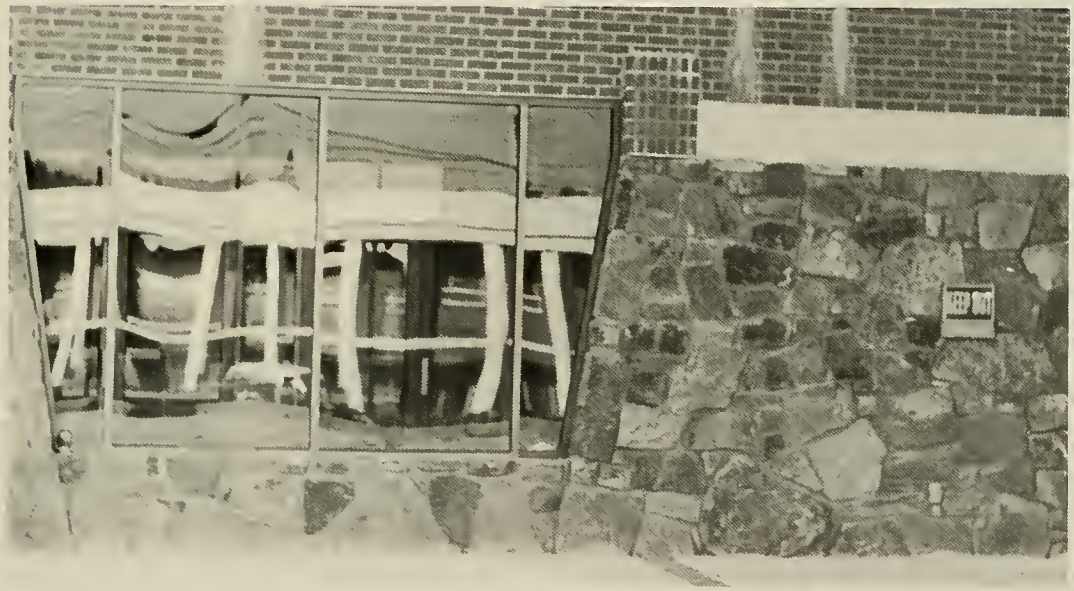

Soccer

Soccer Team 1969-1970
KNEELING: Andy Clemons, Jose Rodriguez, Roger Popp, Chuck Hecht, Tom Howard; STANDING: Steve Gilmore, Craig Samples, Jim Scapin, Herb Sigwald, Bruce Forbes, Chad Cartwright, John Broderick, Russ Shaver and coach Dr. Guy Oliver. Members not shown: Marty Welch, Stan Kaplan, Gene Stevens, Buck Cheves, Bill Reed, David Luthi, Phil Griffith and Rusty McIlwain.

Soccer is the only spectator sport at North Georgia which is played against other schools and organizations. Playing split seasons, we won the first half and tied for the second half. This year's team is the first winning team in recent years — a proud record for the Second Division Champions of the GSSFA league. Congratulations and continuing good luck to Dr. "O" and the soccer team!!

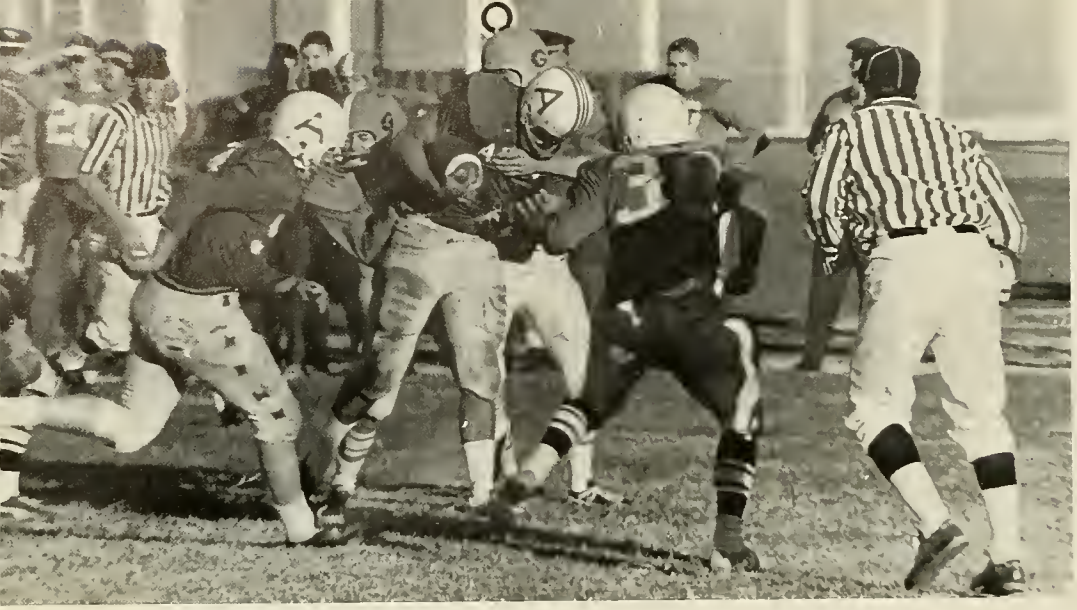

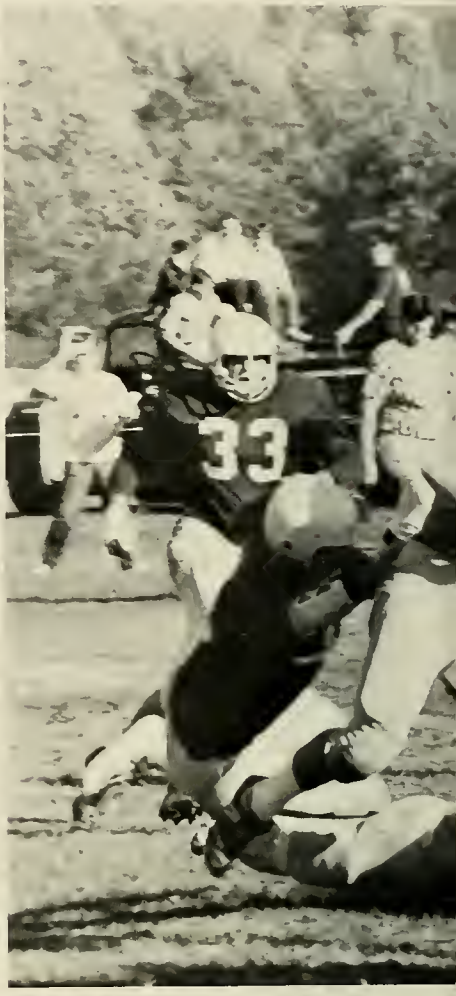

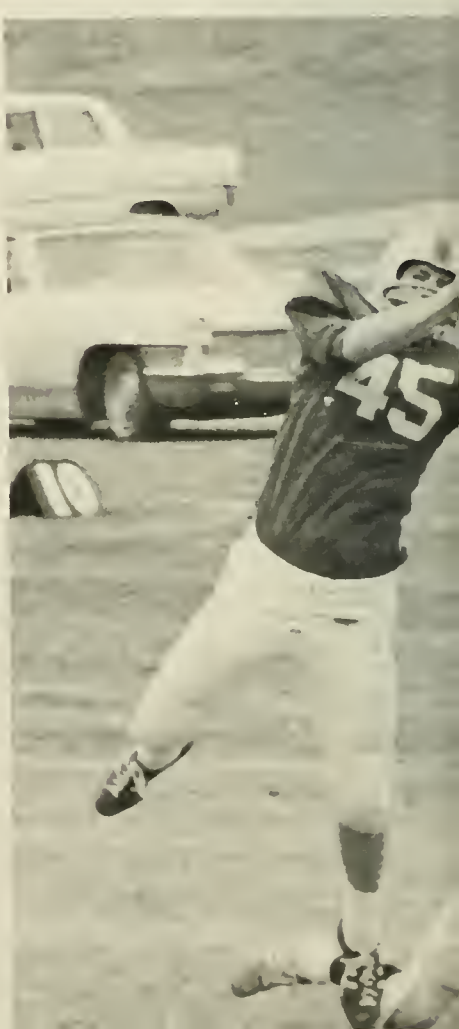

Football

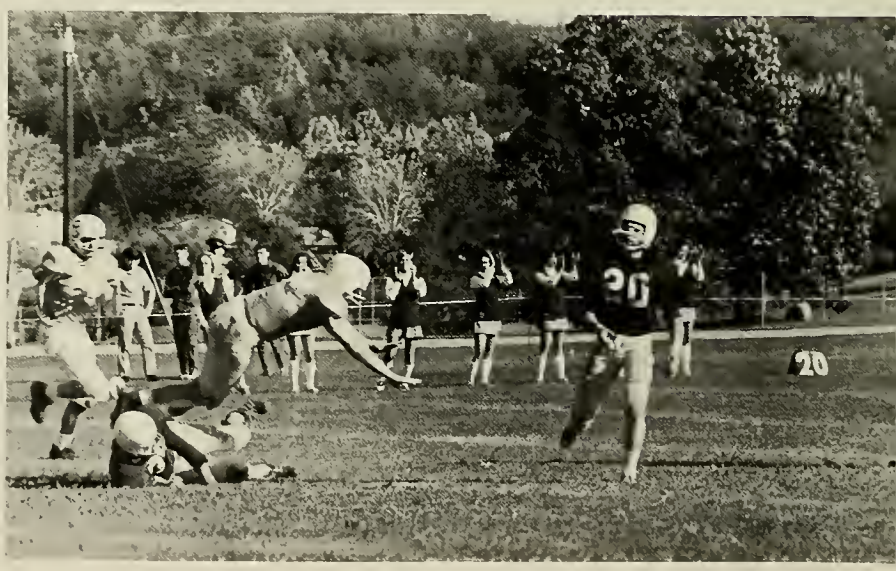

Fall is the season for football and on sunny afternoons the drill field comes alive with this inter-company sport with each company's team striving to do their best cheered on by the cheerleaders and the spectators.

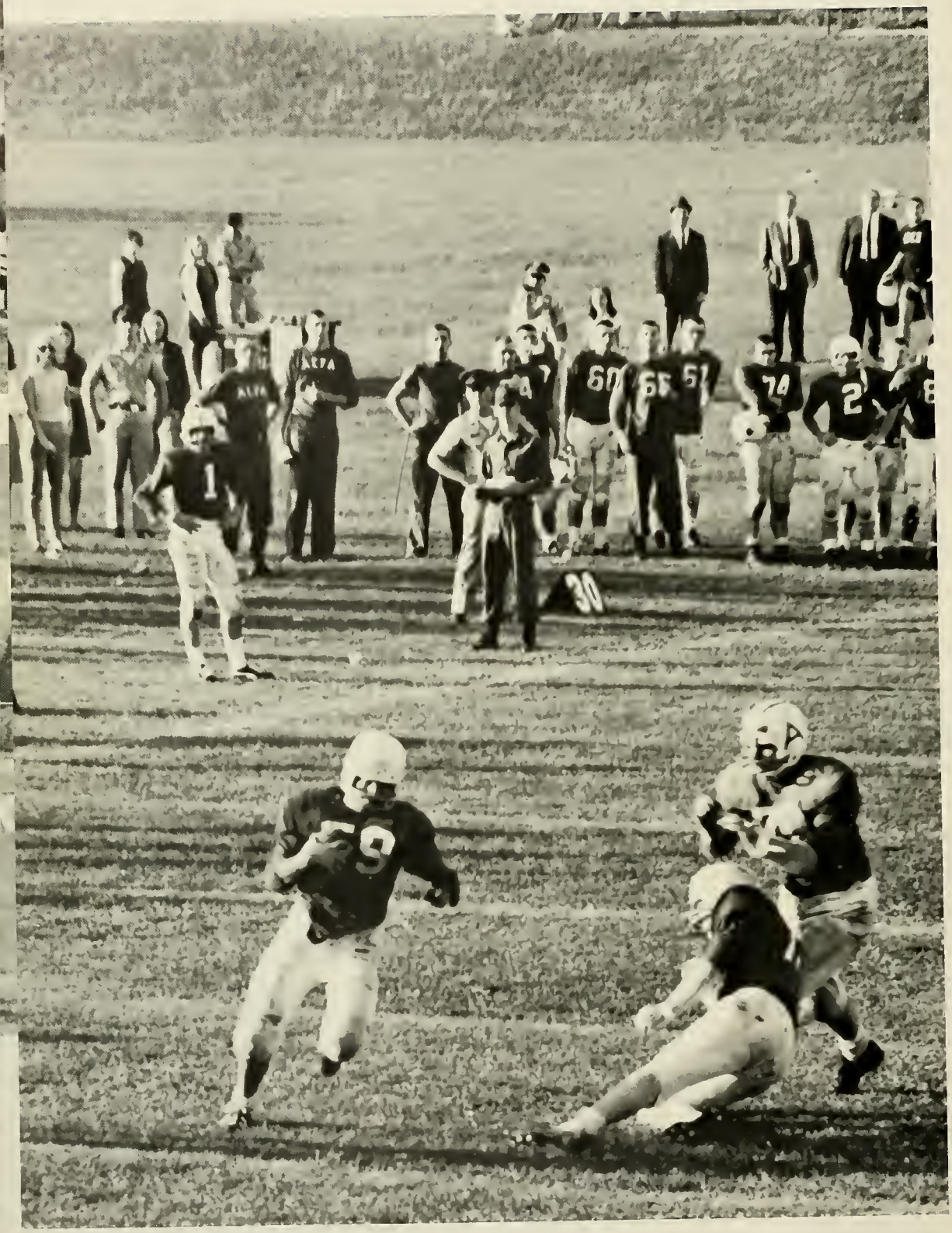

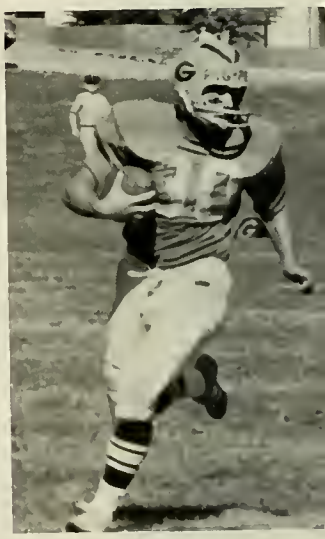

For the 1969-1970 football season, the Delta "Dogs" were first, Bravo "Box-busters" second, and Alfa "Animals" third.

The All-Star Game between the Raiders of First Battalion and the Rebels of Second Battalion is an exciting climax for the football season! This year the Raiders were victorious with a score of 17-0.

Goldrush Days

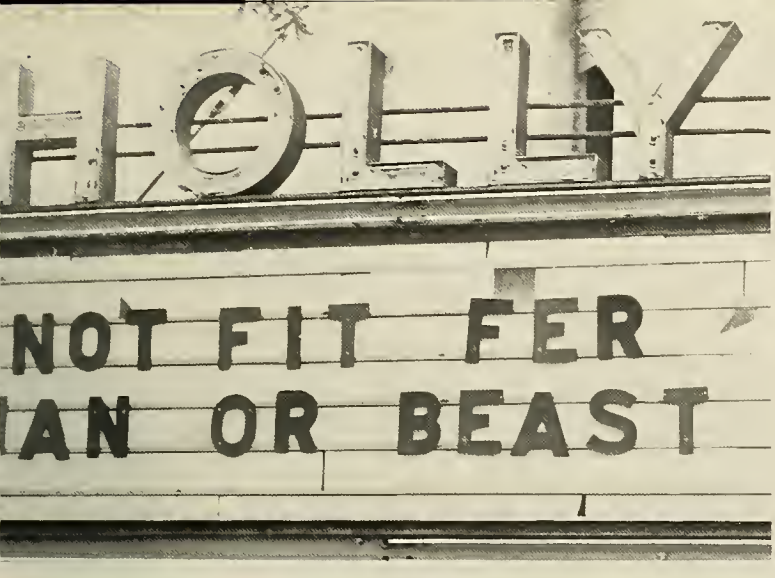

Reliving a by-gone era, Gold Rush Days offers a glimpse of the customs, dress, crafts, and atmosphere prevalent when gold was abundant in this area. North Georgia students joined in the fun with the women's and men's drill teams presenting a delightful comedy representative of this era. Students also actively participated in the parade enjoying the experience as much as the spectators.

Distinguished Military Students Parade

6-11. Designation as Distinguished Military Student (DMS). a. Requirements. A distinguished military student must: (1) Possess outstanding qualities of leadership and high moral character. (2) Have exhibited a definite aptitude and interest for the military service. (3) Have attained a military science standing in the upper third of his ROTC class.

(4) Have attained an overall academic standing in the upper half of his university or college class. (5) Have demonstrated initiative and leadership capacities through his participation and achievements in campus and civic activities. Not shown are John M. Carden and William F. Crissey

George W. Aldridge, III
Bernard M. Booth
Paul D. Carmichael
Daniel L. Chester
Jordan V. Corbin, Jr.
James A. Crupi

Talmadge M. Davis
David L. Dickson
Glenn T. Ellis, Jr.
Timothy H. Fanney
David D. Fletcher
Russell B. Gilbert
David L. Grange

Kenneth B. Higgins
Calvin W. Ingram
Calvin C. McKnight, III
John G. Purtymun
John C. Satterfield
Gary M. Wayne
Francis R. Winkler

Christmas At NGC

Christmas at NGC is fun for those who participate in the activities. Cadets are not allowed to decorate their rooms but they are invited to open house in the women's dorm. Christmas trees are a very special part of Christmas and they can be found almost anywhere on campus!

WINTER QUARTER

Students stay on campus more during this quarter than any other — the reason being that we can't get out; we are usually snowed in and it's *too* cold outside to go anywhere!

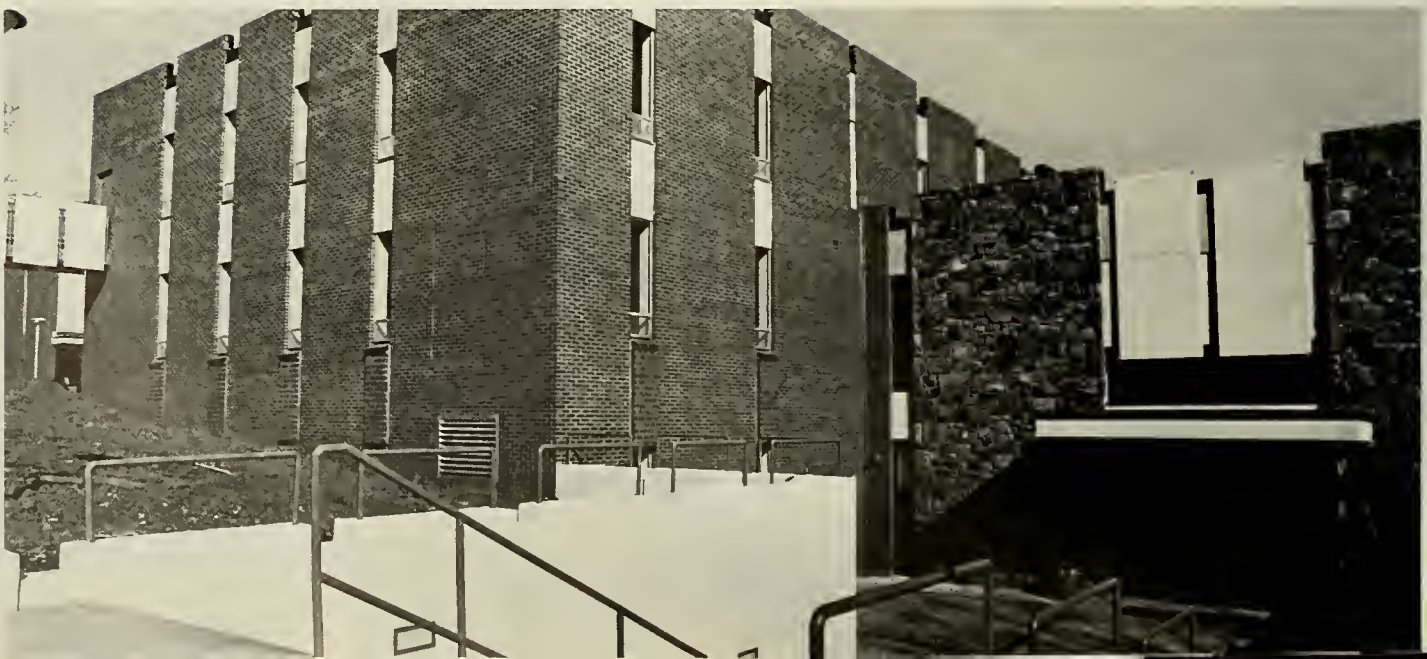

Construction of President Hoag's Big Dream, the Student Center, began in January, 1968 and was officially opened January, 1970. Mr. Leland Reed is the Director of the Student Center.

Facilities offered to the students are a recreational room, stereo room, piano room, fireplace room, tv toom, canteen, auditorium, bookstore, post office, faculty dining room, and a cafeteria for the upperclassmen.

Daily Life
— At
North Georgia College

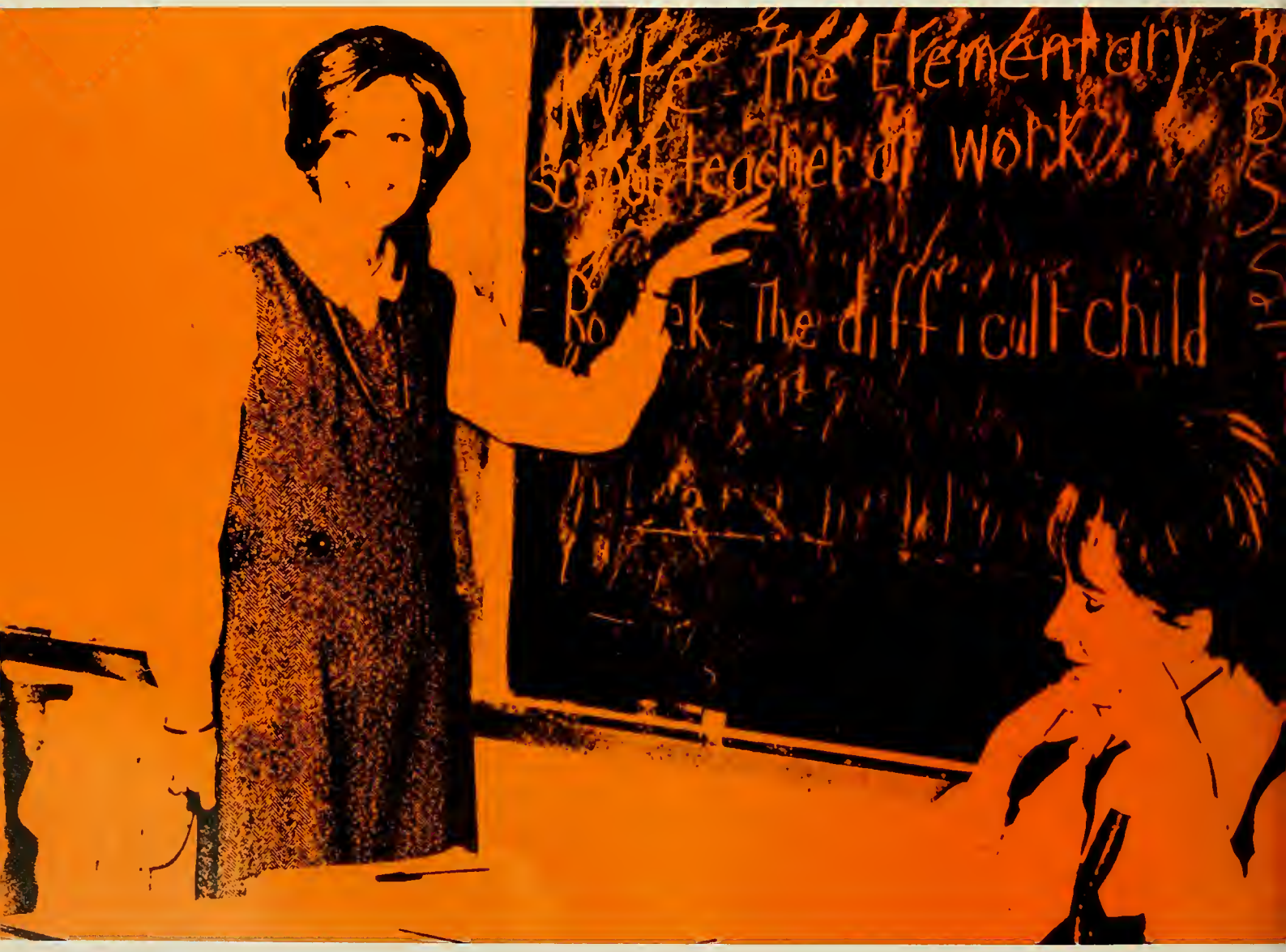

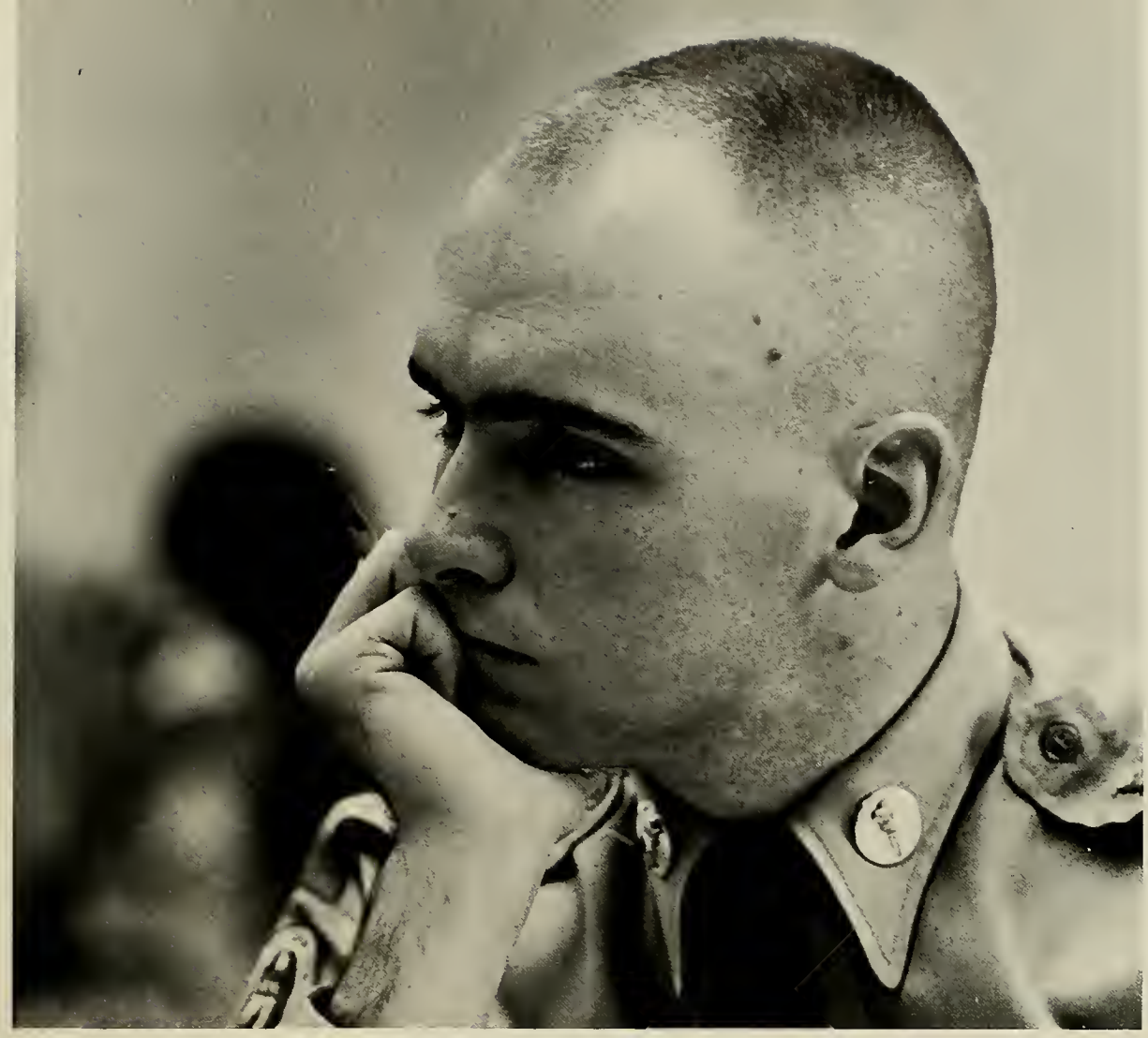

Describing life at NGC depends on whom one talks to. Some students are happy, some would like to be more liberal, some are liberal, but most seem to be satisfied to follow the prescribed routine.

MC KNIGHT

This humdrum world of seeming routine is only a cover. Inside are real people doing real things. Masterpieces are written; Mr. Nobody becomes Mr. Somebody because of a minor incident; sunshine turns to rain, rain to snow, snow to sunshine; romance happens and the world moves on.

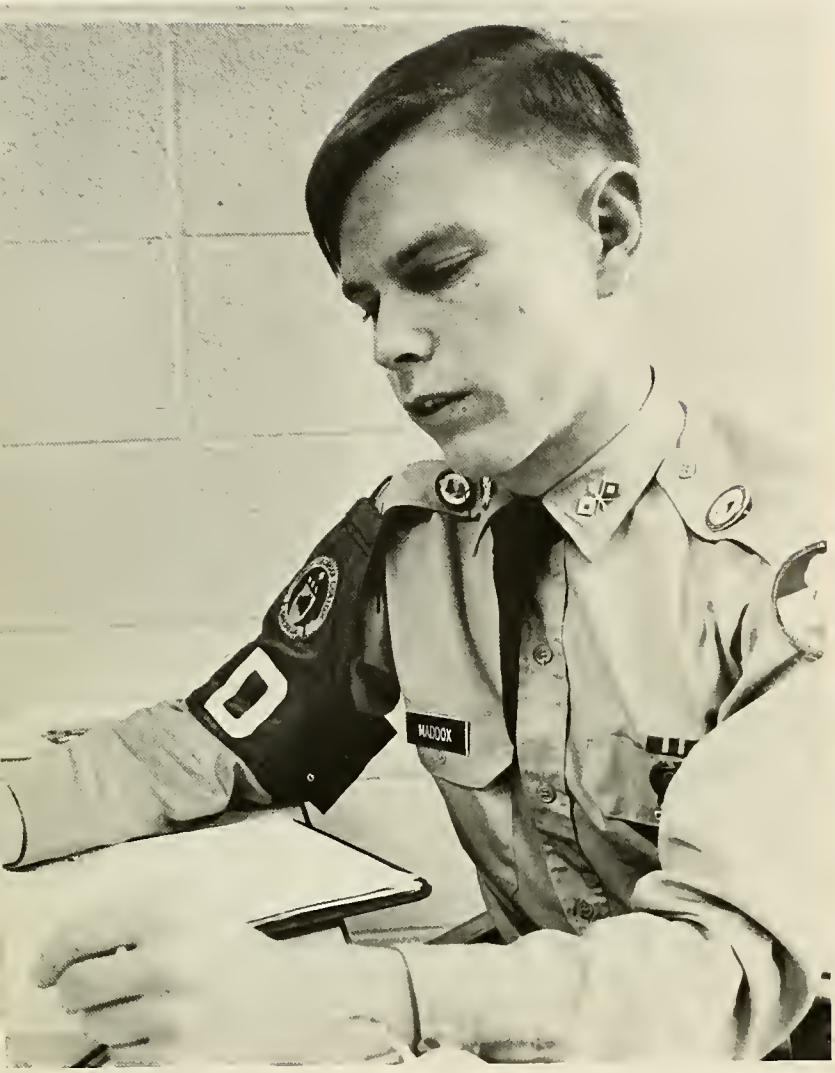
MADOOK

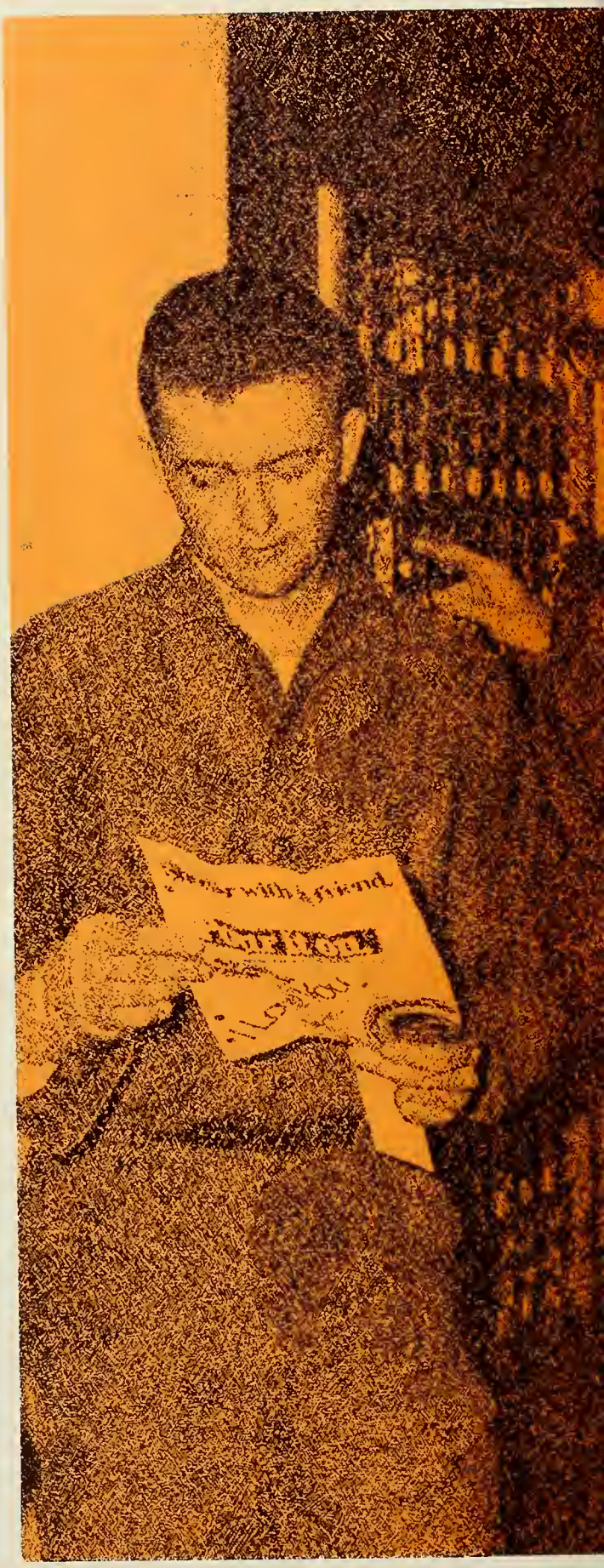

Student Life

Homework is impossible. Dances are the majority of social life. Gossip is the best form of communication. Life is terribly perplexing.

Campus Entertainment

Entertainment is largely self-made. That brought to campus from the outside is varied. It has taken the form of brass, opera, pop, jazz, and lecture. Inside entertainment includes pageants, talent shows, drama, and dances.

Campus Entertainment

Efforts, appreciated or not, are made to provide entertainment for the student body. Excitement reigns when a big name appears. The Leaves of Grass were the popular band this year. Big Brother and the Holding Company and Clarence Carter paid us a visit. Third Army put in an appearance as did the National Opera Company.

Basketball

Basketball is an intramural sport that shows a good deal of enthusiasm from the boys. A team sport does wonders for company ego, even when one guy hogs the ball.

Basketball

Girl's basketball is well underway as an intercollegiate sport as well as intramural. The team has put forth undaunted effort and done a fantastic job.

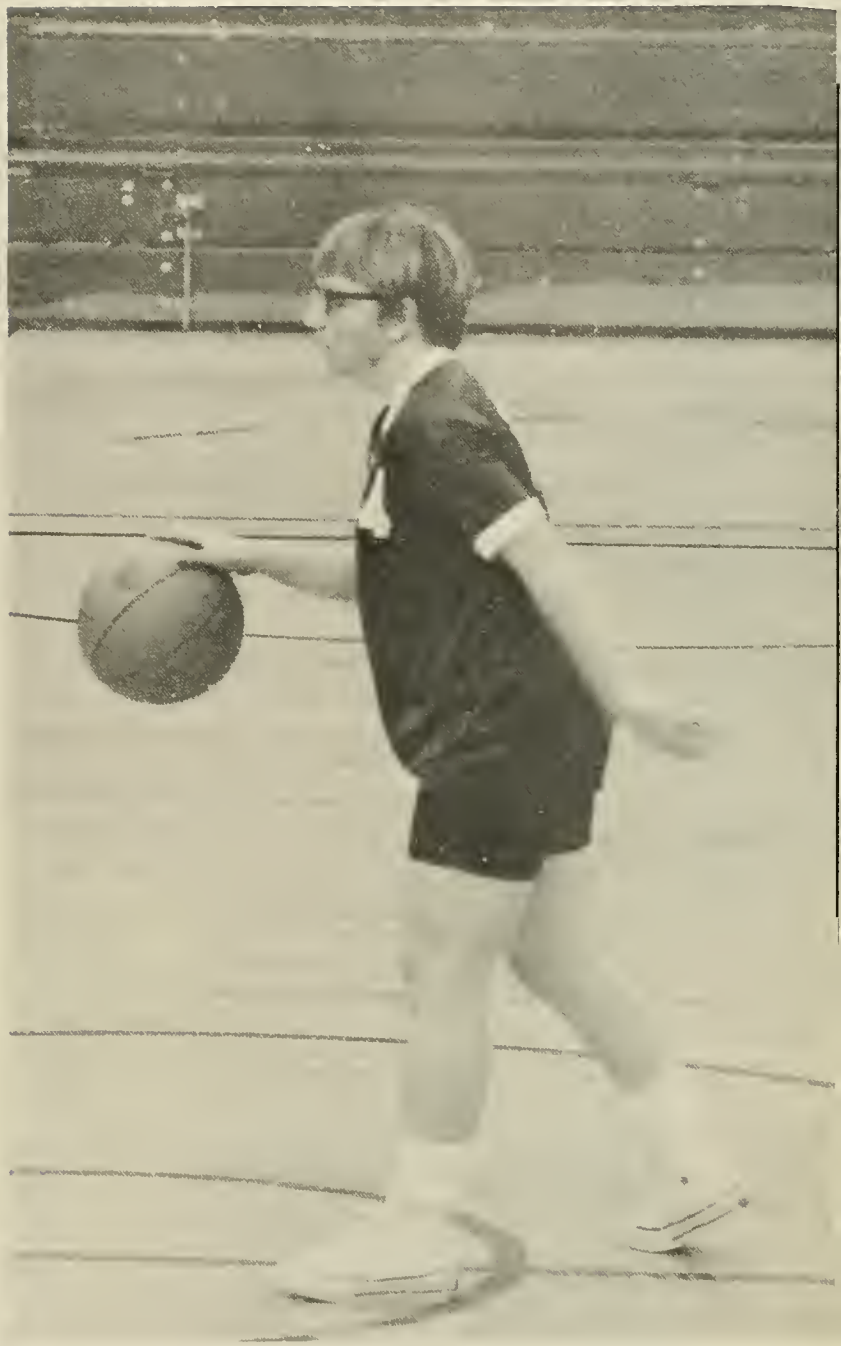

Rec Club basketball was in full swing this season. The same old faithfuls were on the court each night practicing and competing.

SWEETHEART BALL

Romance and regalia accompany the Sweetheart Ball. Sweethearts are presented in reigning beauty. Amid ugly, cold weather, warm enchantment can be found at this ball.

SPRING QUARTER

Spring at NGC is going to the Rapids, "forgetting" to go to classes and drill, long hot hours baking in the sun, getting stuck PDOA, sleeping in class, more than usual, the Military Ball, company parties, preparing for summer camp, wishing the end was here, and saying goodbye to the one you love.

FEDERAL TRAINING EXERCISE

F.T.X. is an annual event, which is hell for the Juniors and fun for the Aggressors. It is a weekend when "Charlie" remembers "Frog Week", and experience is gained from the mistakes of the Juniors.

Track Meet

The track meet is an annual activity held each spring in which the companies compete against each other in such events as the high jump, hurdles, mile run, and the hundred yard dash. This year the first place trophy went to Charlie Co.

On your mark,
Get set,
Bang!
They're off!
Orange is in front; blue is catching up; the outcome is near. A winner! The general's heli-ocopter provided an addition to the setting.

Tennis Team

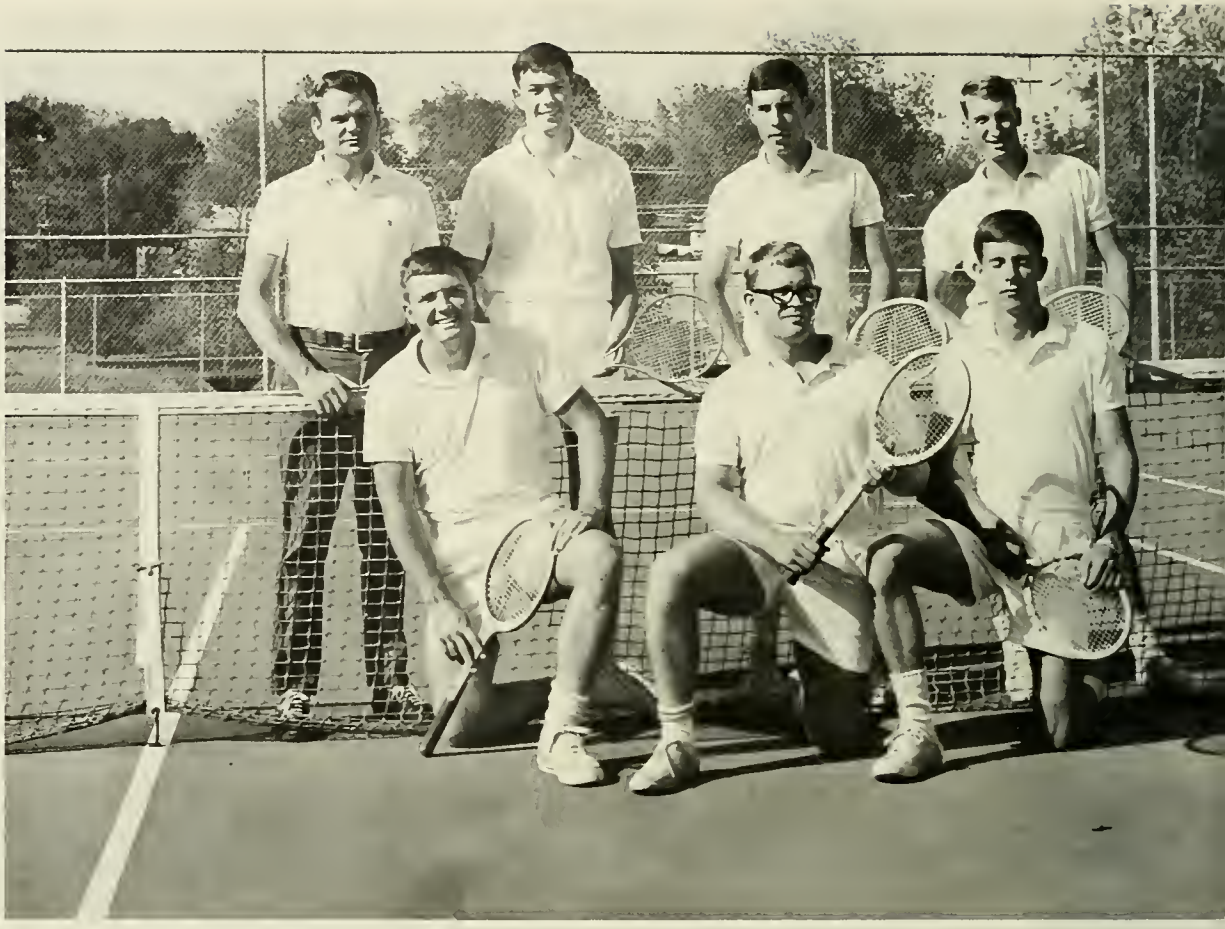

Tennis Team: Mike Carden, Johnny Laws, Georgia Aldridge, Coach Bickley, Lance Jones, Quint Trimble, and Paul Hilton. The tennis team is one of the two teams on campus who play other organized teams at official games.

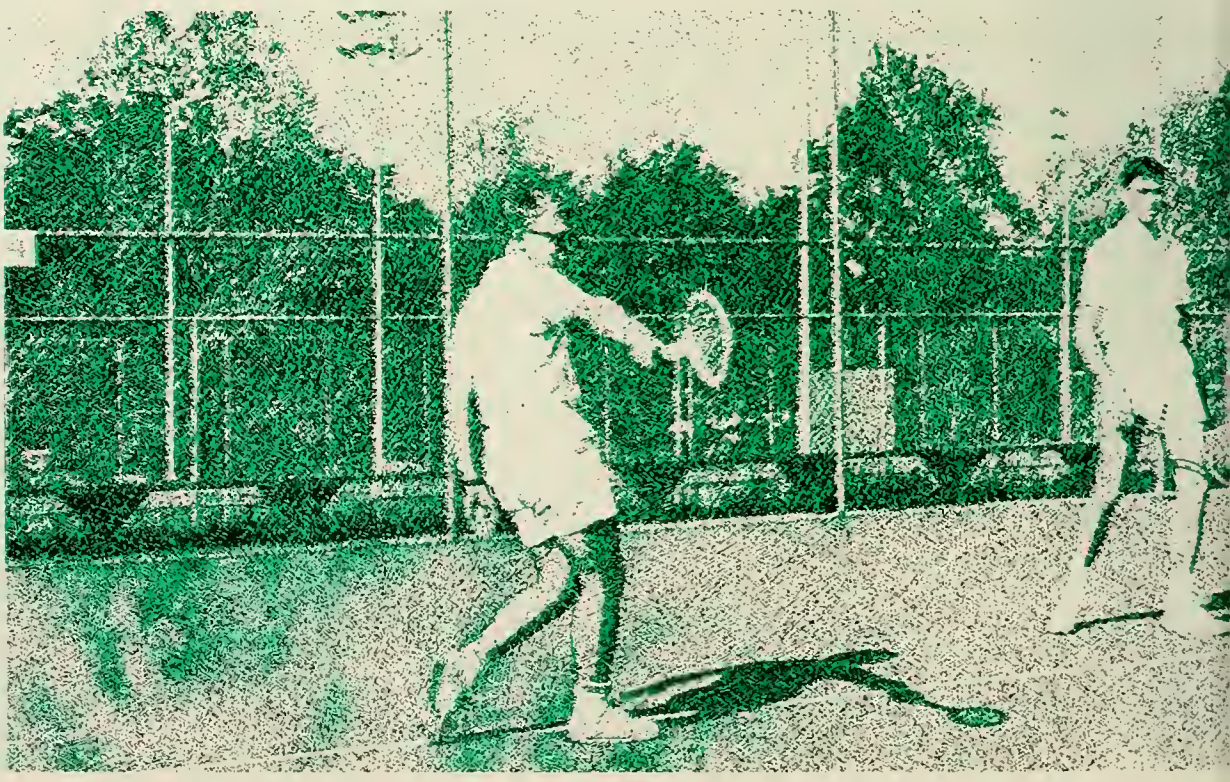

The ball's not over there, Johnny, it's behind you!

SPORTS PROGRAM
DEPARTMENT OF PHYSICAL EDUCATION
NORTH GEORGIA COLLEGE
DAHLONEGA, GEORGIA 30533

SPORTS PROGRAM POINTS FOR TROPHY AWARD FOR 1969 -1970 ACADEMIC YEAR :

ACTIVITY AND QUARTER	POINTS	BAND	A	B	C	D	E	F	G
	PLACE	3	4(T)	1	6	7(T)	2	7(T)	4(T)
HORSESHOES	POINTS	3.0	1.5	5.0	1.0	0.0	4.0	0.0	1.5
FALL QUARTER	TOTALS	3.0	1.5	5.0	1.0	0.0	4.0	0.0	1.5
	PLACE	5	8	1	2	4	3	7	6
TENNIS	POINTS	3.0	0.0	7.0	6.0	4.0	5.0	1.0	2.0
FALL QUARTER	TOTALS	6.0	1.5	12.0	7.0	4.0	9.0	1.0	3.5
	PLACE	7(T)	3	2	5	1	7(T)	6	4
FOOTBALL	POINTS	1.0	10.0	12.0	6.0	14.0	1.0	4.0	8.0
FALL QUARTER	TOTALS	7.0	11.5	24.0	13.0	18.0	10.0	5.0	11.5
	PLACE	3(T)	6(T)	1	6(T)	6(T)	3(T)	3(T)	2
TABLE TENNIS	POINTS	2.0	0.0	5.0	0.0	0.0	2.0	2.0	4.0
FALL QUARTER	TOTALS	9.0	11.5	29.0	13.0	18.0	12.0	7.0	15.5
	PLACE	6	8	3(T)	1	3(T)	2	7	3(T)
BADMINTON	POINTS	0.0	0.0	2.0	5.0	2.0	4.0	0.0	2.0
FALL QUARTER	TOTALS	9.0	11.5	31.0	18.0	20.0	16.0	7.0	17.5
	PLACE	5	7(T)	1	3(T)	2	6	7(T)	3(T)
BASKETBALL	POINTS	6.0	1.0	14.0	9.0	12.0	4.0	1.0	9.0
WINTER QUARTER	TOTALS	15.0	12.5	45.0	27.0	32.0	20.0	5.0	26.5
	PLACE	8	4	7	2	1	6	5	3
VOLLEYBALL	POINTS	0	4	1	6	7	2	3	5
WINTER QUARTER	TOTALS	15.0	16.5	46.0	33.0	39.0	22.0	11.0	31.5
	PLACE	2(T)	7	4	1	6	5	8	2(T)
TRACK + FIELD	POINTS	11	2	8	14	4	6	0	11
SPRING QUARTER	TOTALS	26.0	18.5	54.0	47.0	43.0	28.0	11.0	42.5
	PLACE	4(T)	8	1	4(T)	2	7	3	6
SOFTBALL	POINTS	7	0	14	7	12	2	10	4
SPRING QUARTER	TOTALS	33.0	18.5	68	54	55	30	21	46.5
	PLACE								
SWIMMING	POINTS								
SPRING QUARTER	TOTALS								
	PLACE								
	POINTS								
	TOTALS								
ACCUMULATIVE TOTAL POINTS (FINAL)		33	18.5	68	54	55	30	21	46.5
FINAL PLACE FOR THE SPORTS PROGRAM TROPHY AWARD FOR 1969 -1970		5	8	1	3	2	6	7	4

SPORTS PROGRAM
DEPARTMENT OF PHYSICAL EDUCATION
NORTH GEORGIA COLLEGE
DAHLONEGA , GEORGIA 30533

RESULTS OF THE SPORTS PROGRAM TOURNAMENT FOR THE 1969—1970 ACADEMIC YEAR.

ACTIVITY : SOFTBALL

UNIT	WHITE LEAGUE		BLUE LEAGUE		COMBINED		PCT.	FINAL PLACE	POINTS FOR SPORTS TROPHY
	WON	LOST	WON	LOST	WON	LOST			
WND	4	3	3	4	7	7	50%	4 (+)	7.0
A	2	5		5	2	12	14%	8	0
B	5	1	5	1	12	2	86%	1	14.0
C	4	3	3	4	7	7	50%	4 (+)	7.0
D	4	3	5	2	9	5	64%	2	12.0
E	2	5	3	4	5	9	36%	7	2.0
F	5	2	3	4	8	6	57%	3	10.0
G	1	6	4	2	6	8	43%	6	4.0

Candid Camera

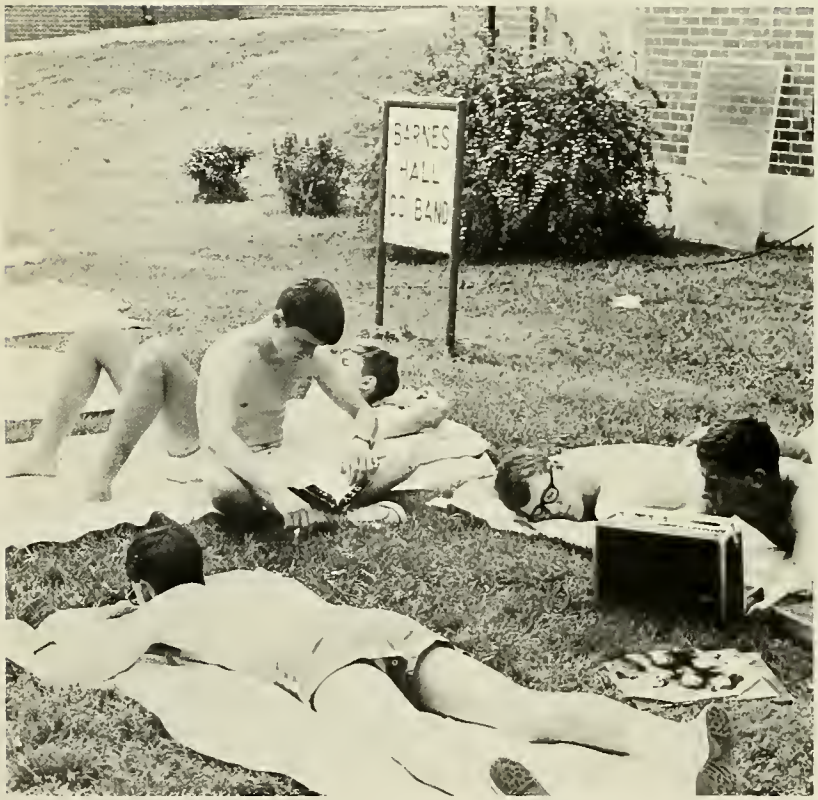

People do unusual things in the spring and NGC is not immune – after winter quarter, almost anyone can be found doing almost anything!!

"Barefoot In The Park"

The NGC Playmakers make another hit with their spring presentation. The audience enjoying the play for two hours sometimes fail to realize the many, many hours of preparation, rehearsing and last minute decisions needed to produce a good play. Under the coaching of Miss Nevin Lenhardt, the Playmakers have had a very successful year.

Miss North Georgia Pageant

Turning over her reign to Pat is Miss Susan Ridenour, Miss North Georgia of 1969-70. Two beautiful queens and it is our honor that they represent North Georgia College.

Miss Congeniality, Susan Singleton

The Cyclops would like to congratulate all the girls participating in the pageant, for each and every girl was a gracious and beautiful contestant talented in her own way. The girl chosen by official judges has excelled in all three categories of evening gown, swim suit, and talent.

Marilyn Olley
Miss Georgia

Pat Pratt
Miss North Georgia

The Queen and Her Court

Miss Pat Pratt, Miss North Georgia College, followed by Miss Pat Hoyt, first runner-up, Miss Diane Pittman, second runner-up, Miss Eugenia Seaton, third runner-up and Miss Danette Rayman, fourth runner-up. A lovely court and one that NGC can be proud of. The '70 Cyclops wishes Pat congratulations and good luck in the Miss Georgia Pageant.

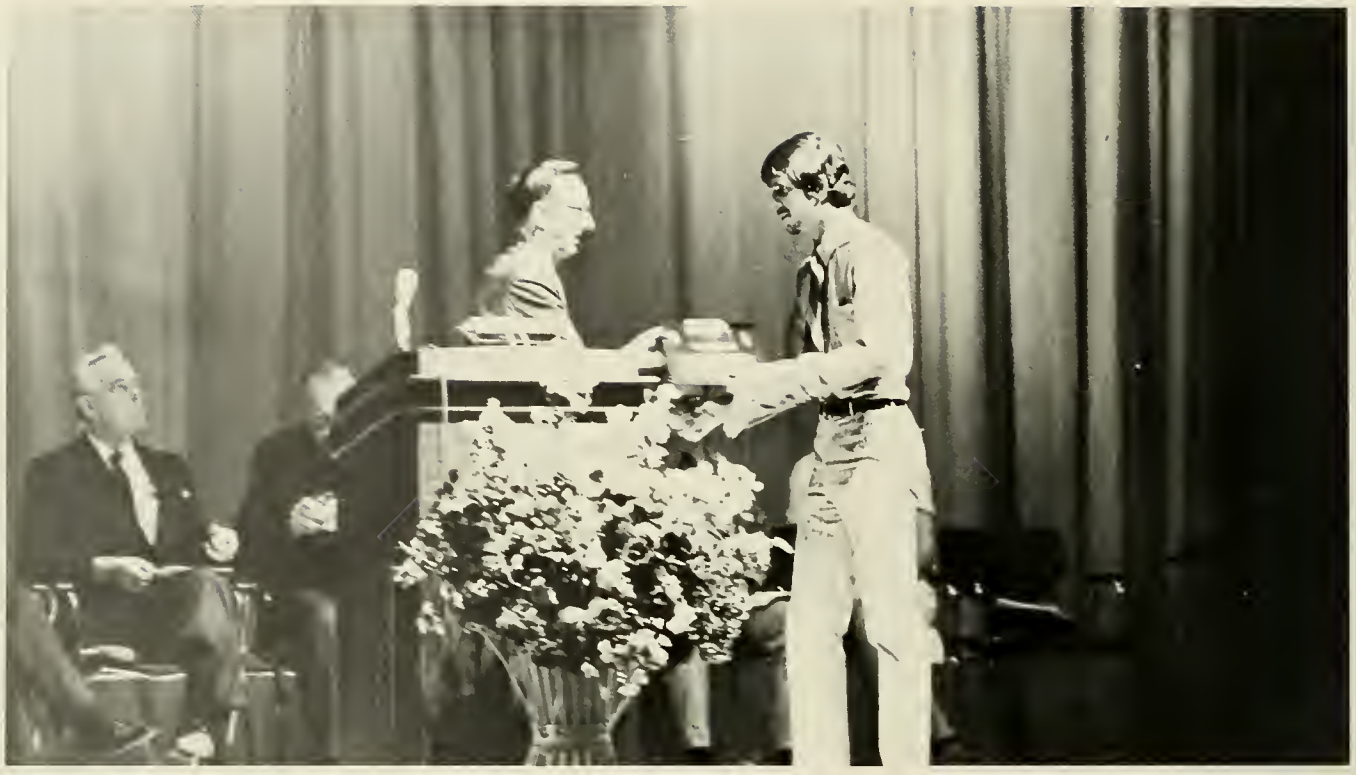

Parent's Weekend

Parent's weekend consisted of Honor's Night, Company Games, Scuba Exhibition, Mountain Platoon Exhibition, Collegiate Singers, Production, Aggressors' Exhibition, Military Ball, and the Parent's Day Parade.

Despite the rainy, ugly weekend, the two days were a success for most everyone. The mountain platoon, up to par put on an exciting exhibition.

Memorial Run

On April 21 of this year two North Georgia Cadets, Steve Blanton and Bob Stein, ran 20 miles from Gainesville to Dahlonega. This run was in honor of those soldiers killed in Viet Nam. A very moving and novel demonstration of faith, loyalty, and determination expressing North Georgia's unique bond with all servicemen.

Upon reaching Dahlonega, the two runners were greeted with cheers of respect and admiration. President Hoag was on hand to give his congratulations and to present Steve and Bob with a torch representative of peace.

The Ninety-Eighth Commencement of North Georgia College

May the Thirty-First Nineteen Hundred and Seventy

4:00 p. m.

Graduation

Program

PROCESSIONAL—The Triumphal March from "Aida" — Verdi
The College Band

INVOCATION — The Reverend Nathaniel E. Parker, Jr.
Rector, Grace Episcopal Church, Gainesville

COMMENCEMENT ADDRESS
Dr. Mario J. Goglia
Vice Chancellor, Research
University System of Georgia

CONFERRING OF DEGREES

"Proudly We Hail Thee" — W. Desmond Booth
The College Band
(Audience will remain standing)

Retreat and Evening Gun

"Star Spangled Banner" — Key
The College Band

BENEDICTION — The Reverend William R. Johnston
Pastor, Dahlonega Presbyterian Church

DISTINGUISHED MILITARY GRADUATES

GEORGE WASHINGTON ALLRIDGE, III
BERNARD McMURTRY BOETH
JOHN MICHAEL CARSEN
PAUL KYLE CARMICHAEL
DANIEL LEY CHESTER
JORDAN VEGNICE CORSIN, JR.
JAMES EDWARD CRISSEY
WILLIAM F. CRISSEY
JAMES ANDREW CRUPI
THEMAYGE MICHAEL DAVIS
DAVID LEE DICKSON
GLYNN THOMAS ELLIS, JR.
TIMOTHY HARDING FINNEY
DAVID DWIGHT FLETCHER
RUSSELL S. GILLERT
DAVID LAWRENCE GRANCE
KENNETH BENJAMIN HIGGINS
COLVIN WAYMON INGRAM
CALVIN CUYLER McKNIGHT, III
JOHN GAIL PURTYMUN
JOHN CHRISTOPHER SATTERFIELD
GARY MILLER WAYNE
FRANCIS KONCAL WINKLER

What 'cha been up to lately?
Oh, Last night I stole the cannon and next week I'm gonna burn the pizza palace down.

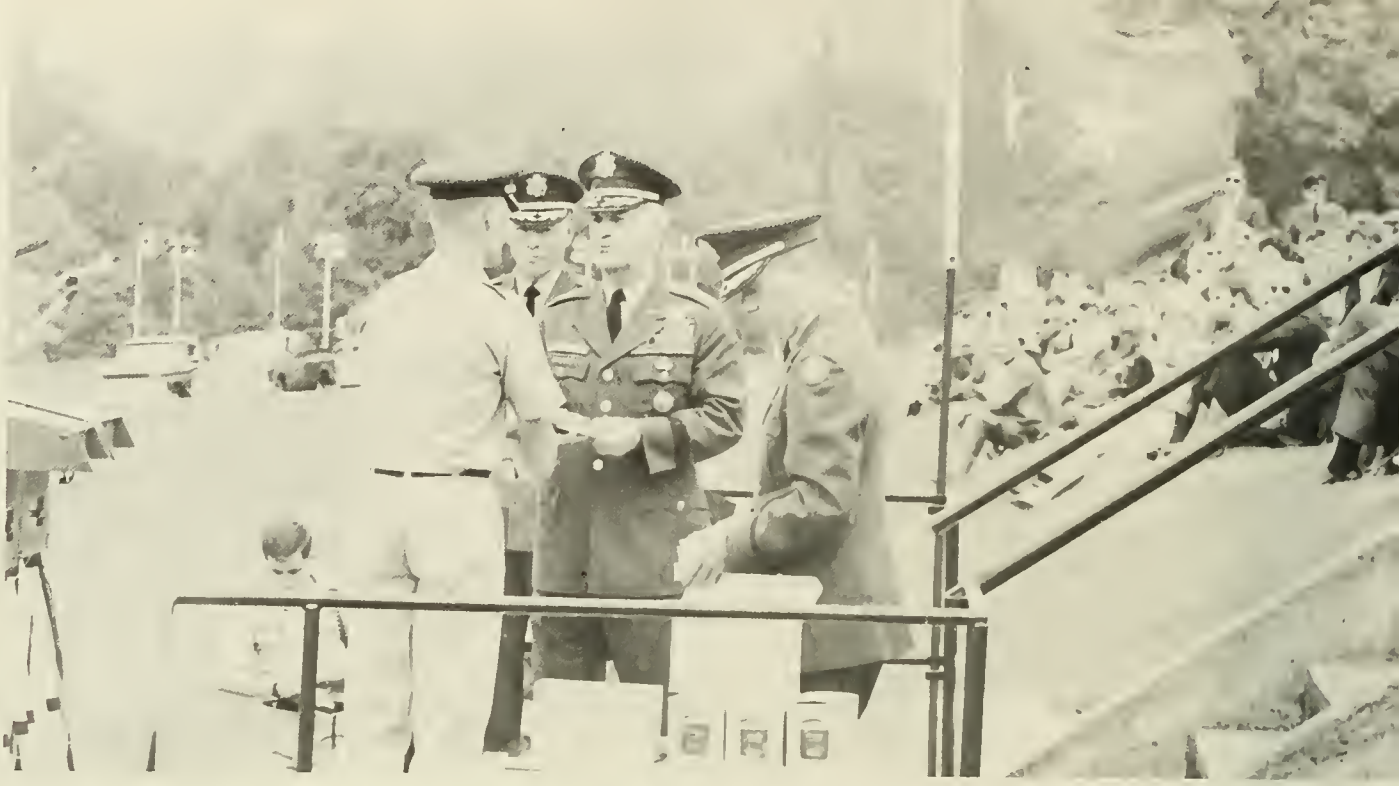

Commissioning

Four years have been spent in preparation for this day when the newly commissioned seniors receive their Second Lieutenant's bars and are now officers in the United States Army. This culmunation of training reflects the tradition of North Georgia.

ADMINISTRATION

"For over twenty years it has been my privilege and pleasure to have been associated here at North Georgia College with thousands of outstanding students and a most effective faculty and staff. Together we have seen the total program, along with the campus, expand in keeping with the changing needs of our state and nation. It has been a wonderful experience for Mrs. Hoag, our son, and me, and an experience on which we shall always look back with a deep satisfaction and pleasure.

As has been announced, for the next year I am to become a member of the Chancellor of the University System's staff and following that assignment it is my plan to maintain an active interest in higher education through several organizations in which I have over the years been active, travel a bit, and enjoy our new home now under construction near Lake Lanier.

I have been asked many times will North Georgia College change? Certainly it will change. It has changed on numerous occasions during its long history and each change has played a part in the development of a stronger program. I can predict with confidence that this college, which has served so many so well for almost a hundred years, will continue to serve an increasing number in a better way in the years to come."

PRESIDENT HOAG

Dean Mangum

Dean Shott

The Commandant
Colonel Norris

Captain Williams

Lieutenant Lunsford

H. H. Gilbert, Jr.
Comptroller

Emory L. Stephens
Office Manager

W. Arnold Hulsey
Director of Student Aid

Charles M. Yager
Registrar and Director of Admission

Ella Ray Oakes
Assistant Registrar

William D. Bellamy
Director of Guidance

Bill B. Woody
Director of Public Relations

Mary D. Jardine
Assistant Librarian

Janet Bogle
Mrs. White
Assistant Librarians

Mary E. Hood
Assistant Lirbrarian

Susie M. Harris
Head Librarian

Mrs. Sisk

Mrs. Gessman

Infirmary

Grin and bear it.

Mrs. Poole, Head Resident of Lewis

Mrs. Tyree, Head Resident of Sanford

Mrs. Ledbetter, Assistant Head Resident

ACADEMIC DEPARTMENTS

Biology

Mr. Bursey, Susie French, Hank Werner, Suzanne Fanning, Melody Stearns, Lorena Garner.

Dr. Mac A. Callaham

Dr. Richard P. Trogdon

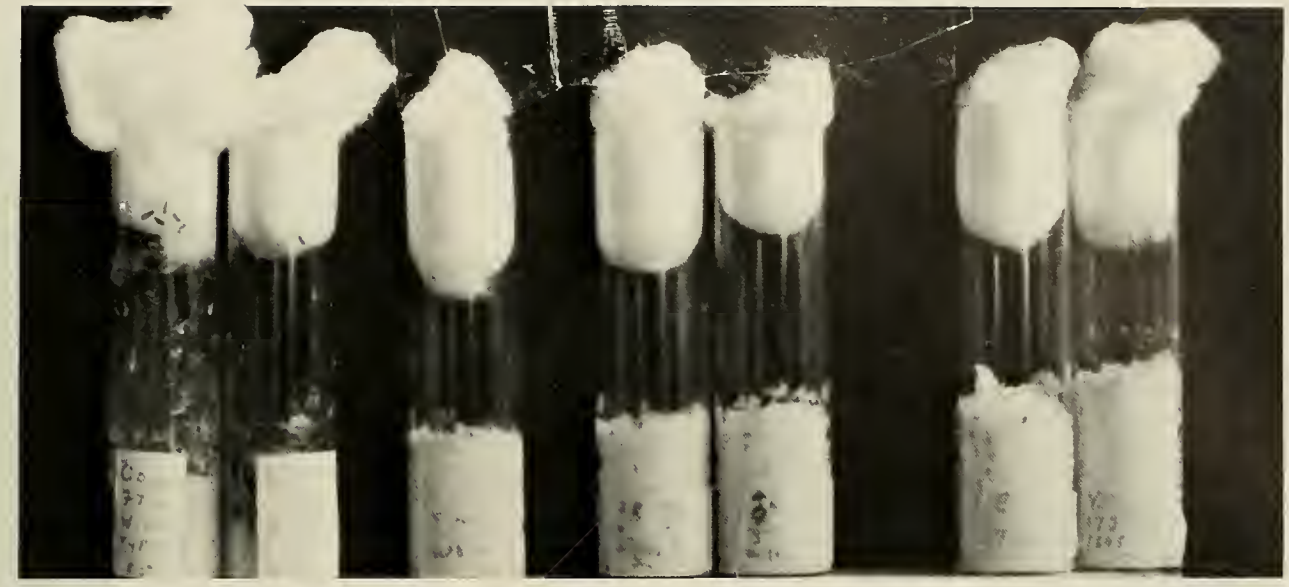

Mr. Robert G. Bursey

Business Administration

Business Administration Club

Newton Oakes

Lorimer B. Freeman

Ronald G. Sykora

Allen R. Ellington

E. Allen Mann

A mighty fine collection Dr. Simms.

Chemistry Club

Chemistry

Mr. Woolfolk

Dr. Davis

This is a ball of packed crystals, good for throwing at any unfortunate who happens by.

Education

Dr. M. N. Gewinner, Departmental Head

Robert L. Owens

SNEA: Dianne Groover, President; Beth Graham, Terry Downer, Linda Johnson, Grace Bramblett, Dianne Bearden, Jamie Fisher, Mary Cawthorn, Penny Patterson, Peggy Graham, Bonnie Chambers, Betty Morehouse, Leslie Wall, Glenda Mayhue, Mrs. Howard – Advisor. FIRST ROW: Tim Keane, Danny Roper, Ronnie Woody, Mike Pagano, Pat Lyons, Betty Grant, Noreen Reed, Colleen Welton, Naleeta Teague, Karen Kimmel, Beth Richards, Linda Hood, Brenda Cheek, Rhenida Bennett, Willene Wall, Karen Grant.

Virginia K. Howard

Orby Southard

Marian P. Couch

Lyman L. Hammond

English Department

Eugene E. Wiggins

Mary Nevin Lenhardt

Dorothy Brown

Elsa Ann Gaines

John T. Simpson

Paul E. McClure

W. Desmond Booth

Guy Lail

Interest

Pleasure

Ecstacy

Home Economics

Pamela Carnes

Eva McGahee

Barbara DeMarco, Jeanne Radcliff, Susan Hall, Sherri DeZwarte, Sandy Holland, Peggy Rabb, Eugenia Seaton, Linda Williams, Suzanne Puckett, Roseanna Robinson, Cecilia Roy.

Math Department

Mr. W. J. Carpenter

Mr. E. E. Elder, Jr.

Mr. C. V. Leffingwell

Mr. H. G. Moore

Mr. R. M. Negley

Dr. W. G. Roughead

Dr. M. C. Wicht
Departmental Head

Modern Languages

Dr. W. G. Oliver
Departmental Head

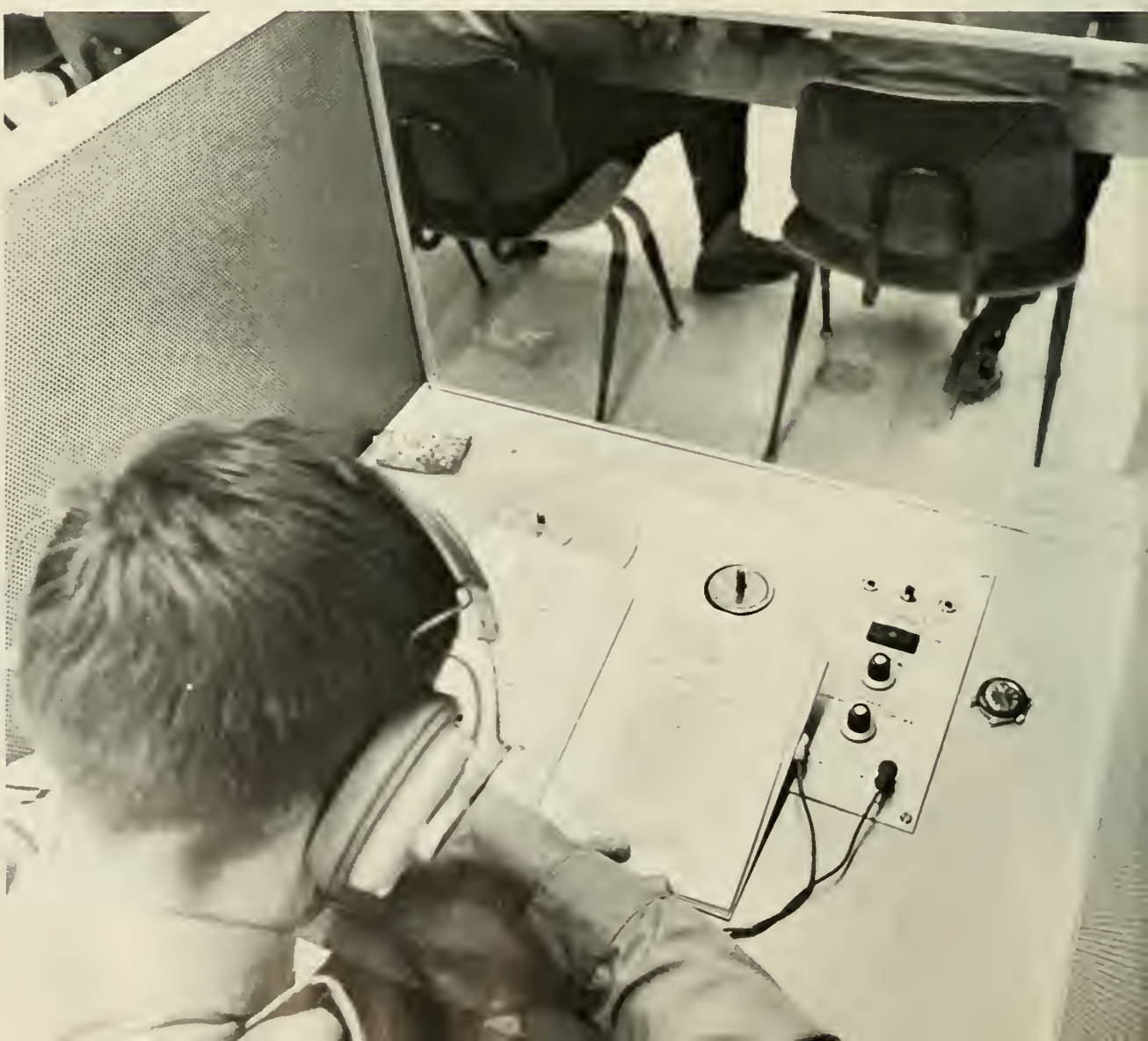

Mr. H. Murray

Mr. V. C. Massey

Mrs. J. Floyd

P.E. Department

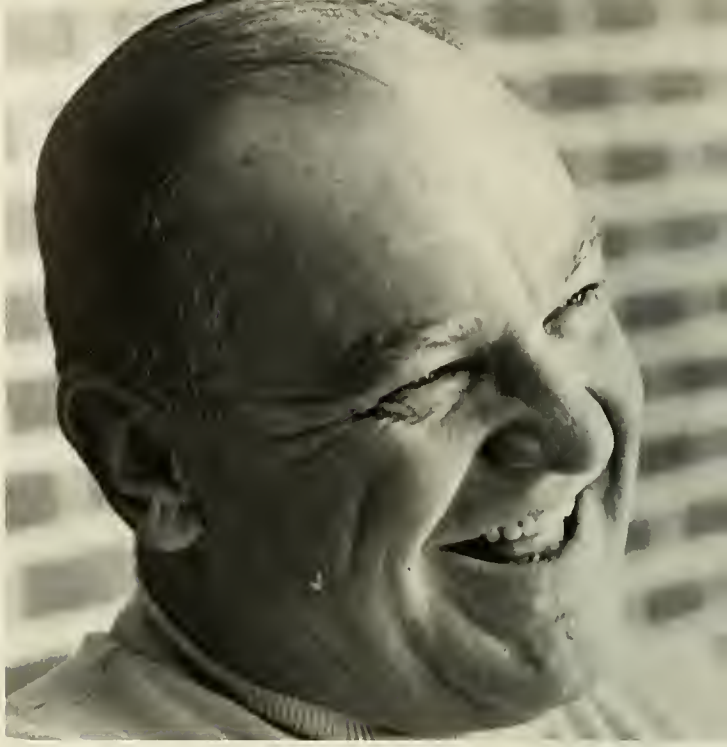

Orvil Hause

Birdie Bell

Grant Matherly

FIRST ROW: R. Robert Santaliz, Coach Matherly, Jean Kennerly, Randy Cline, Charlotte Daniel, Phil Mattox, Dale O'Rouke, Steve Blanton – President, Bob Stine. SECOND ROW: Cuyler McKnight, Jeff King, Phil Leger. THIRD ROW: Mel Hawkins, Bill Crissy, Eddie Shepherd. FOURTH ROW: H. G. Holcomb, Raul Santaliz. FIFTH ROW: Jacky West, Monroe Matherly. SIXTH ROW: Jim Crissy, Bob Smith.

Linda Caruthers

Allen Bickley

Physics Department

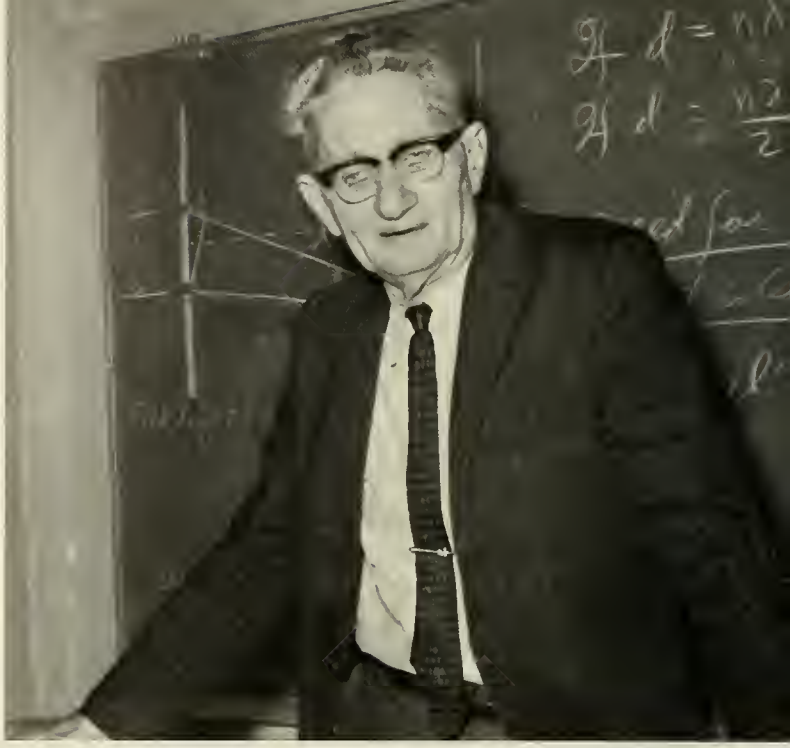

Mr. Pigg, Departmental Head

Physics Club: Scott Shemwell, Mike Durban, Randy Wills, Bill Payne, Charlie Evans, Mike Davis,

Dr. Parks

Dr. Donald E. Kinkaid

Curse you Red Barron!

Psychology Department

Dr. Cecil Jackson
Department Head

Not pictured: Dr. Coone, Dr. Bellamy, associat
professors; also Mr. Suski, instructor.

SYCHOLOGY is the study
f human behavior.
Next her (the bear)
e buffoon ape, as
heists use, mim-
ked all sexts, and
ad his own to choose."
ryden.
And what is a weed? A
ant whose virtues
ave not yet been dis-
overed." Emerson
he animals least clean
re those nearest to
an — the apes and
e gorillas.
bnormal psychology is
he study of unusual
ental activity.
rich Fromm questions
he sanity of modern
ociety. So do we.
OT . . . ALCOHOL . . . LSD
person divergent from
thers in an atypical
ay is abnormal.
he more strangely a
erson behaves, the
ore interested and
mpathetic is the stu-
ent of abnormal psy-
hology.
ESTALT ASSOCIATIONIST
TIMULUS-RESPONSE . . . NGC

Phi Alpha Theta
1st ROW: Kay Swafford, Miss Drew, advisor, Linda Beck, 2nd ROW: John Csomor, David Nirenstein, President, Ed Hale, Dr. Roberts, Mr. Rensi, Carl Hood

Social Science Department

Dr. William Leger
Departmental Head

"ZA's" or more fondly referred to as the truth seekers. Ed Hale, President, Elaine Lunsford, Marcia Barton, Mr. John Csomor, Mr. Ray Rensi

Juddson A. Dewar

Ray C. Rensi

William P. Roberts

James C. Kidd

Frank M. Smith

"NO, I won't ride double!"

Military Science Department

Colonel Daniel W. Prewitt
Professor of Military Science

Major Henry B. Tucker

Major Joe M. Brown

Maj. Lawrence Kenyon

M/Sgt. Doyle Carroll

Maj. Hal Parker

ROTC

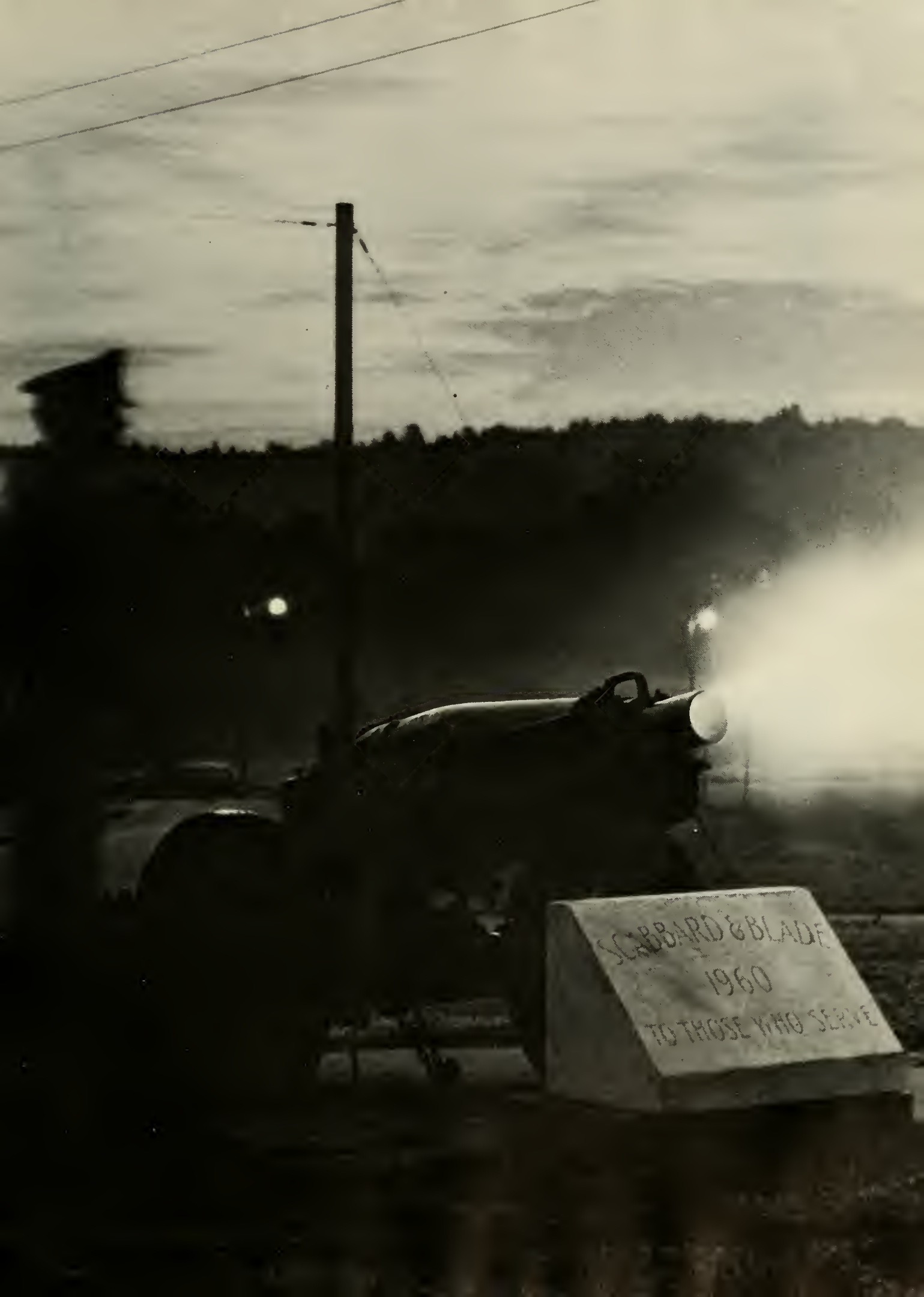
SCABBARD & BLADE
1960
TO THOSE WHO SERVE

Brigade Staff: John G. Purtyman, Cadet Colonel

Jane Garrett, Sweetheart

Mr. Personality wants to know who he can get a date with for the Military Ball

First Battalion Staff 1st ROW T. Poole, K. Hood, G. Aldridge, M. Kelly, B. Thrasher. 2nd ROW M. Ash, K. Higgins, T. Owensby, L. Toole, B. Rayman.

Cecil Roy, Sweetheart

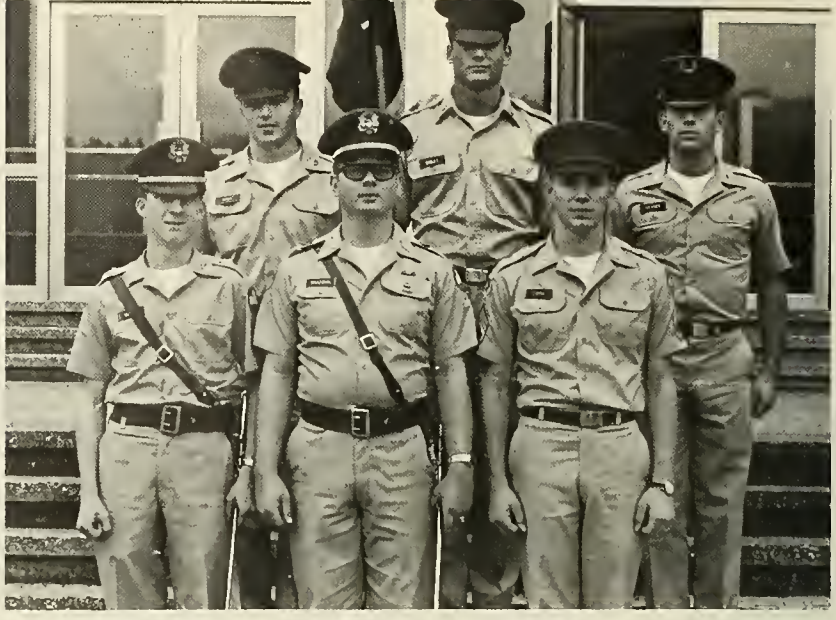

Company Staff, FIRST ROW: Harris, T.; Brazelle, R.; Luthi, D.; SECOND ROW: Myers, H.; Bailey, H.; Hatcher, G.

ALFA
CHEERLEADERS

FIRST ROW: Linda Head, Rosemary Wilbanks, Pat Hoyt, Dianne Pittman, Jackie Simpson. SECOND ROW: Jenny Luthi, Francs Brabham, Patti Ramsdell, Ruth Ellen Powell, Judy Cason.

Patti Ramsdell, Sweetheart

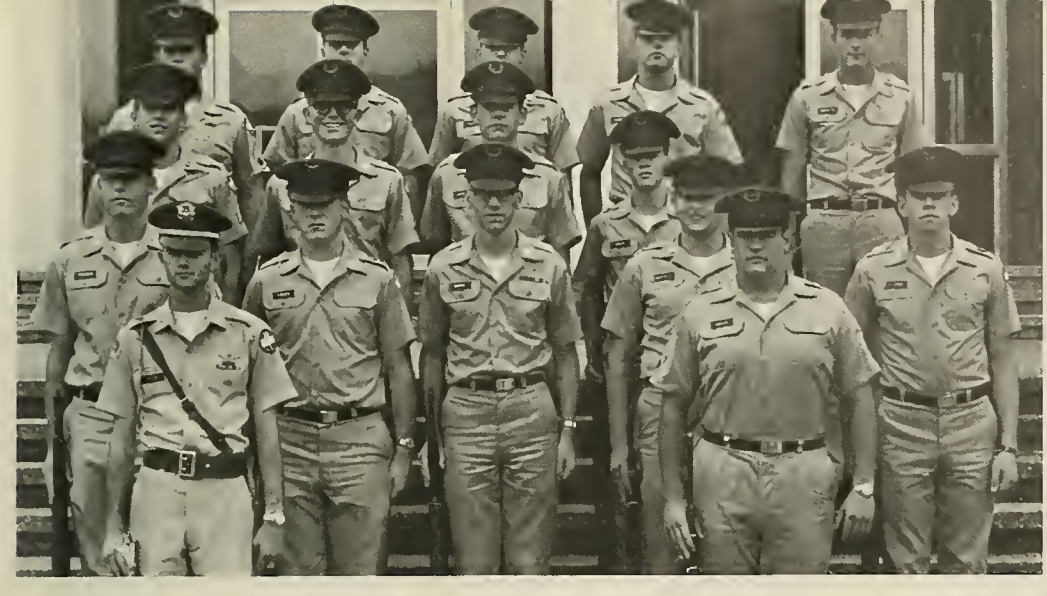

First Platoon, FIRST ROW: Ellis, G.; Garcia, A.; SECOND ROW: Transom G.; Forbes, B.; Newton, J.; Chaffin, S.; Ellerbe, R.; THIRD ROW: Johnson, W.; Becker, R.; Alexander, R.; Lockett, T.; FOURTH ROW: Alexander, R.; Smith, G.; Palmer, T.; Coffield, J.; Barnette, B.

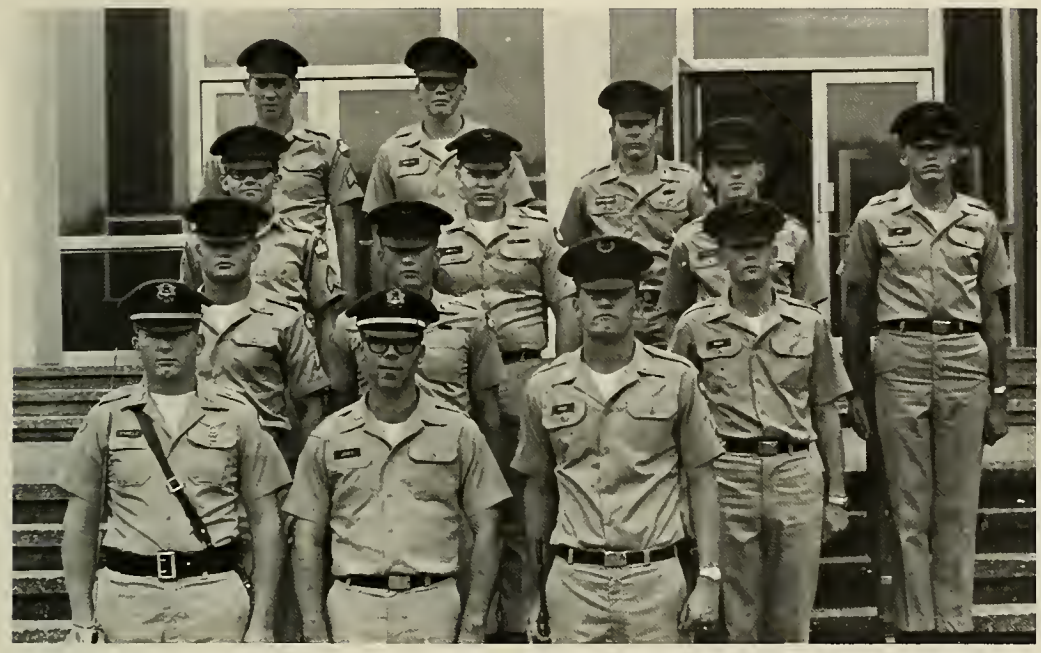

Second Platoon, FIRST ROW: Stanelle, S.; Jones, D.; Goss, G.; SECOND ROW: Wills, B.; Dekle, M.; Baker, W.; THIRD ROW: Von Kamecke, T.; Smith, R. C.; Taylor, J.; Sapp, L. FOURTH ROW: Ford, A.; Forrester, J.; Broadhurst, C.

Third Platoon, FIRST ROW: Smith, R.; Becker, B.; SECOND ROW: Buckner, F.; Chandler, L.; Johnson, W.; THIRD ROW: Thompson, L.; Acree, H.; Gossett, G.; Jones, F.; FOURTH ROW: Chandler, G.; Montgomery, J.; Hays, D.

Bravo

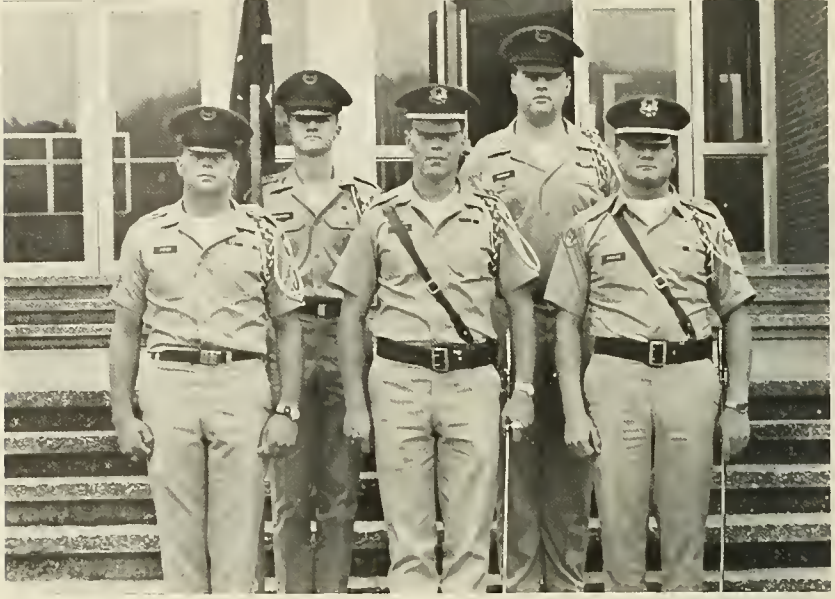

Company Staff, FIRST ROW: Pryor, R.; Crissy, W.; O'Rouke, D.; SECOND ROW: Woznicki, R.; Partridge, D.

BRAVO CHEERLEADERS

Patti Pryor, Julie Adams, Jean Wilson, Judi Baggett, Glenda Anglin, Cathy Murphy, Frances Lawrence

Frances Lawrence, Sweetheart

So THAT'S what goes on over there!

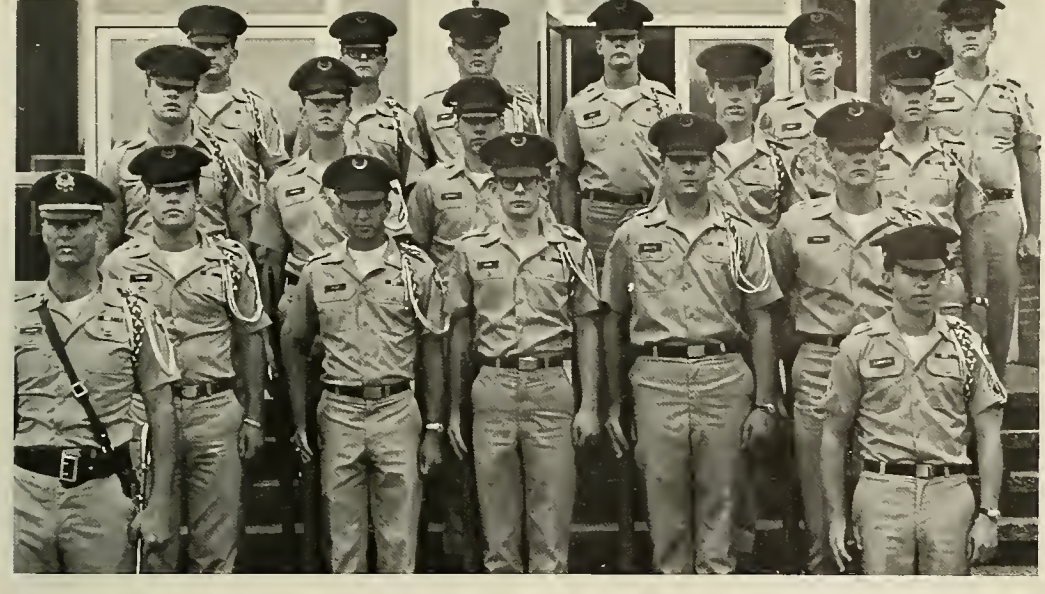

First Platoon, FIRST ROW: Corbin, J.; Clements, J.; SECOND ROW: Cowart, E.; Hecht, C.; Allen, D.; White, J. C.; Pence, L.; THIRD ROW: Cutler, P. Samples, C.; Terrell, B.; Ballard, M.; Craig, H.; FOURTH ROW: Stanger, T.; Phipps, M.; Bright, J.; Gray, A.; Grant, F.; Cline, R.

Second Platoon, FIRST ROW: Hitt, D.; Roark, W.; SECOND ROW: Otero, H.; Reyna, G.; Ayres, L.; Piper, S.; Tipton, K.; THIRD ROW: Hendricks, B.; Rich, L; Strickland, J.; Cate, W.; FOURTH ROW: Paramore, J.; Wilson, A.; Hand, G.; Mantooth, R.

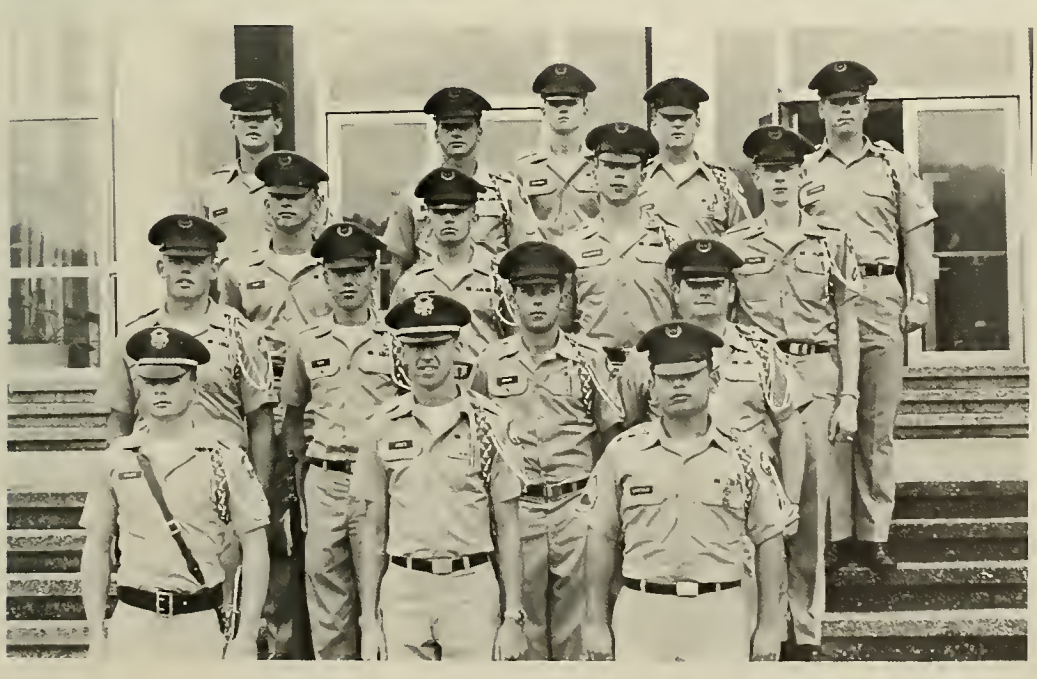

Third Platoon, FIRST ROW: Wayne, G.; Jones, H.; Santaliz, R.; SECOND ROW: Maertens, B.; Pope, B.; Howard, T.; Hart, J.; THIRD ROW: Scott, E.; Keener, W.; Ballentine, R.; Palmer, J.; FOURTH ROW: Whatley, G.; Rambin, A.; Bledsoe, A.; Locklear, V.; FIFTH ROW; Woznicki, R.

Charlie

Company Staff, FIRST ROW: Booth, B.; Clemons, A.; Childs, J.; SECOND ROW: Freeman, J.; Beshiri, M.

CHARLIE
CHEERLEADERS

FIRST ROW: Marie Moore, Cindy Shaw, Danette Rayman, Cecilia Roy, SECOND ROW: Deanna Lloyd, Betty Baker, Susan French, Carol Caldwell, Marilyn Barge

Marie Moore, Sweetheart

FIRST ROW: Bailey, B.; Evans, R.; SECOND ROW: Drake, T.; Rockey, T.; Weyant, G.; THIRD ROW: Bips, J.; Parker, R.; Sitz, J.; FOURTH ROW: Studdard, W.; Anglin, W.; Dalton, P.

FIRST ROW: Nernstein, D.; Woodward, J. SECOND ROW: McDonald, H.; Nevins, T.; Massey, J.; West, K. THIRD ROW: Brannen, M.; Lewis, G.; Ditmore, L.; Brokoski, H. FOURTH ROW: McVicar, J.; Davis, M.; Beachamp, R.; Stein, J.

FIRST ROW: Broderick, J.; Yoder, J. SECOND ROW: Raines, B.; Cutler, P.; Christy, J.; Sigwald, H. THIRD ROW: Decker, R.; Rabon, L.; Meyer, J.; Herndon, M. FOURTH ROW: Coffman, R.; Underdown, J.; Cleveland, D.

Band

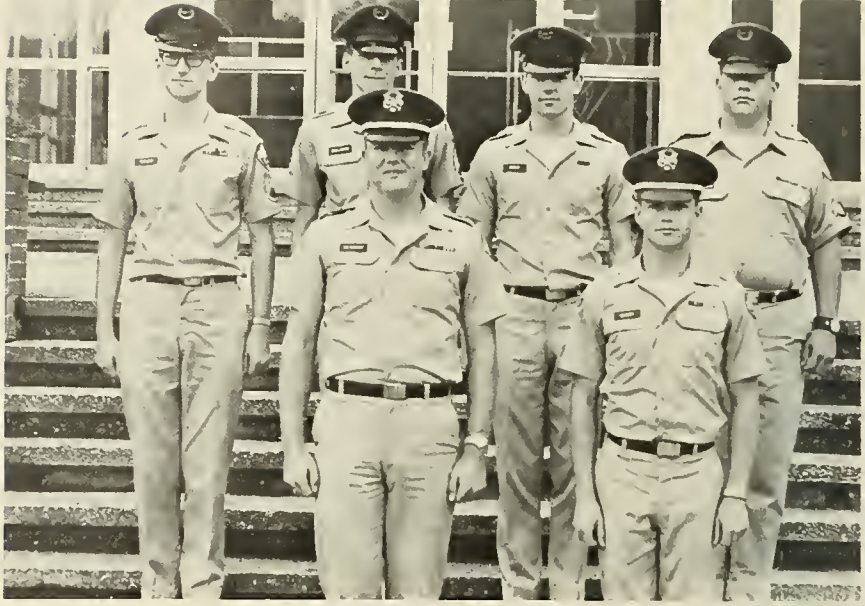

Company Staff, FIRST ROW: McKnight, C.; Newby, S.; SECOND ROW: Turner, A.; Callaham, J.; Brophy, B.; Srednicki, F.

BAND
CHEERLEADERS

FIRST ROW: Judy Mundy, Carol Hollon, Freddie York; SECOND ROW: Eugenia Seaton, Susanne Puckett, Marilyn O'Kelley, Karen Kea.

Eugenia Seaton, Sweetheart

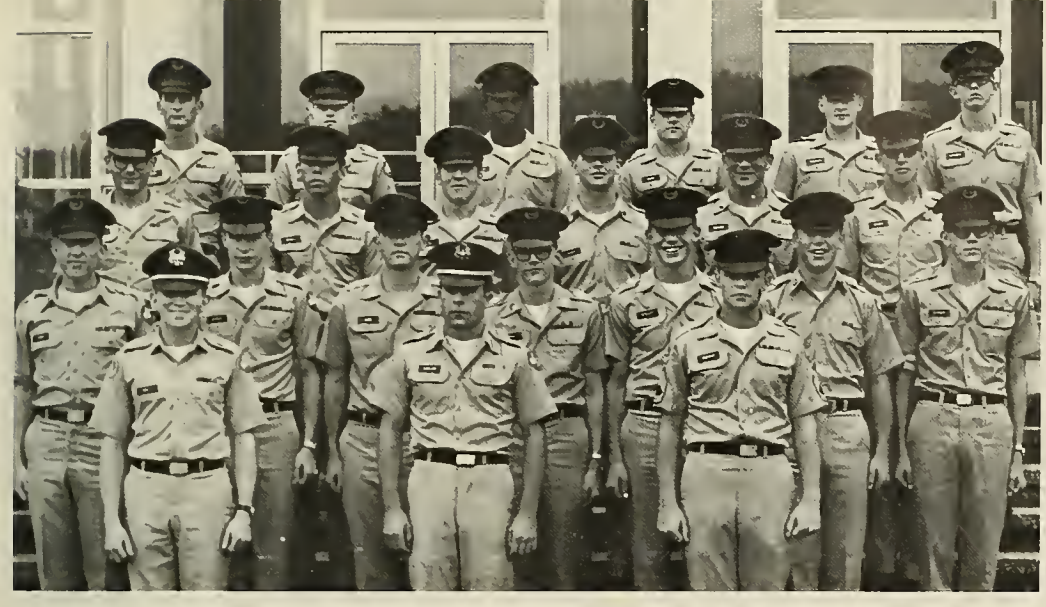

First Platoon, FIRST ROW: Wills R.; Kaplan, S.; Drewry, G.; SECOND ROW: Shipp, M.; Morris, G.; Lee, R.; Feagin, R.; Hensley, J.; Curtis, M.; Butner, F.; THIRD ROW: Matthews, M.; Rawls, J.; Hall, E.; Thomas, J.; Taylor, J.; Adams, G.; FOURTH ROW: Sago, D.; Robinette, H.; Jackson, F.; Davis, W.; Davison, B.; Whitworth, R.

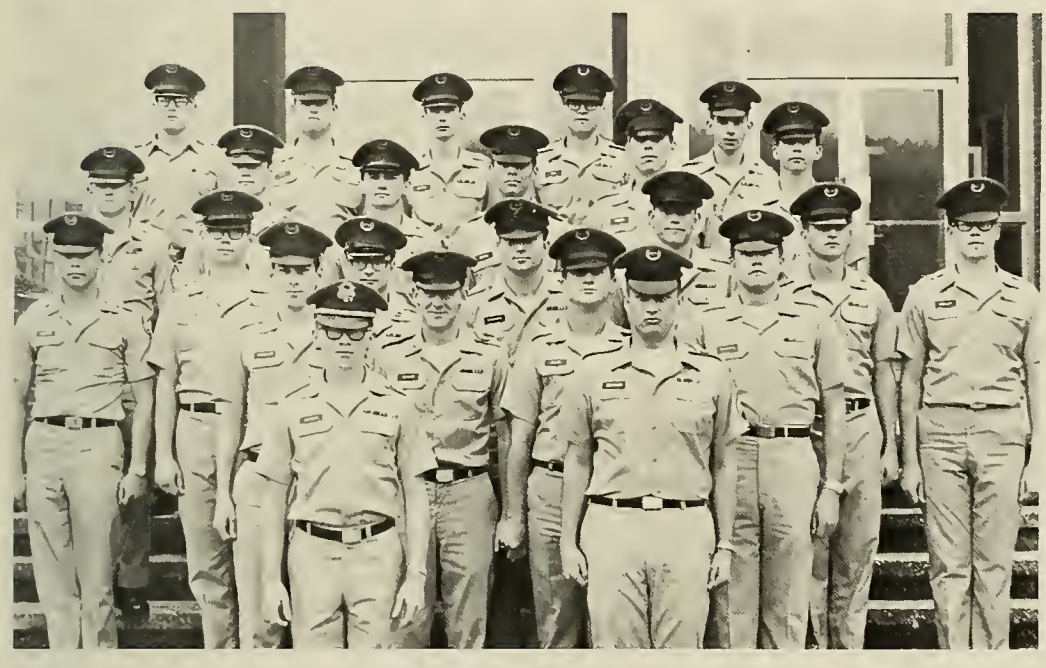

Second Platoon, FIRST ROW: Duncan, L.; Nusbaum, M.; SECOND ROW: Chandler, G.; Howard, M.; Allin, R.; Benton, P.; THIRD ROW: Austin, B.; Connoly, M.; Hasten, D.; Edwards, B.; Wallace, D.; Johnson, M.; Whaley, J.; FOURTH ROW: Rodgers, P.; Lindsay, R.; Davis, B.; Curtis, K.; Booth, J.; Burke, D.; FIFTH ROW: Miller, S.; Hays, D.; Smith, R.; Ruff, B.; Kitsopoulos, J.

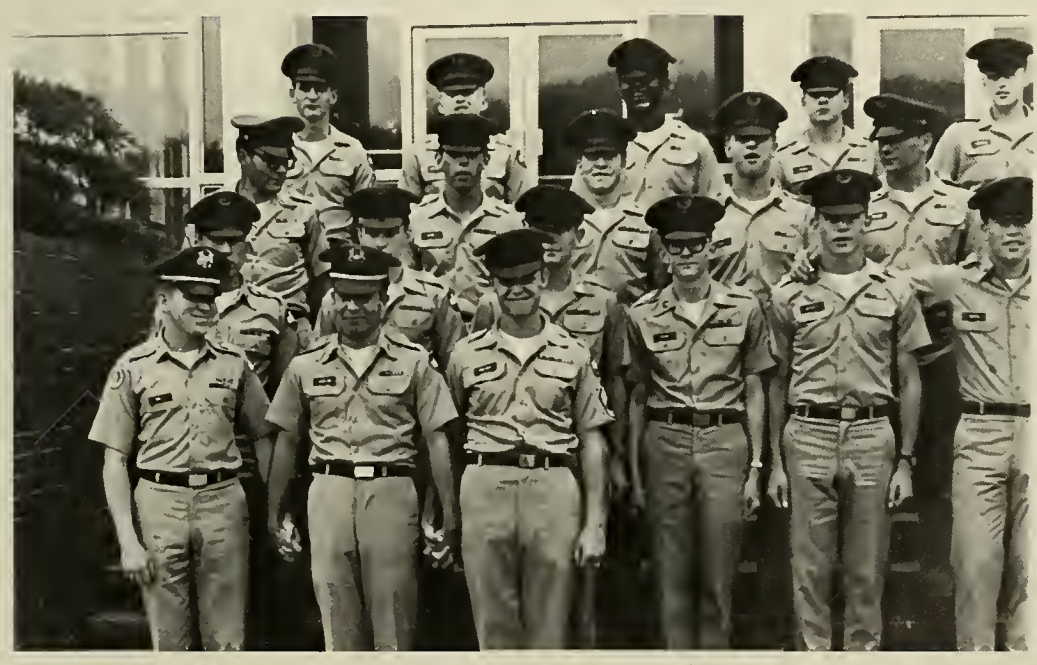

"We're really SWEET guys!"

Summer Camp

This summer, as in past summers, the NGC cadets on ROTC contract who have completed their junior year will journey to Fort Bragg, North Carolina. There for six weeks they will enjoy the life of a true soldier. These wonderful weeks are filled with rushed meals, fights over the only fan, long days of drilling and combat procedures.

Second Battalion Staff, FIRST ROW: Dickson, D.; SECOND ROW: Shemwell, S.; Beauchamp, R.; Heldreth, C.; THIRD ROW: Parks, B.; Miller, J.; FOURTH ROW: Holcomb, H.; Harvard, J.; Hamby, D.

Mary Cawthon, Sweetheart

Delta

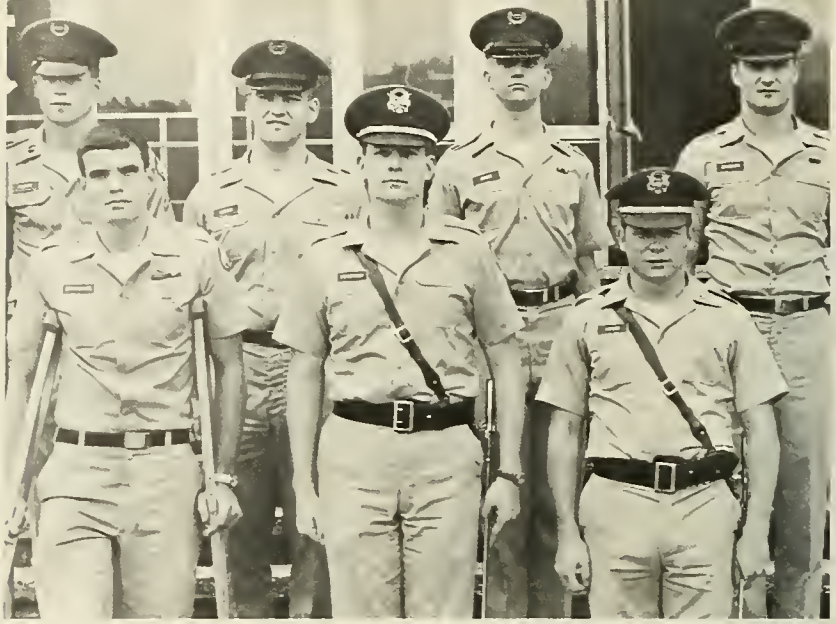

Company Staff, FIRST ROW: Carmichael, P.; Petersen, D.; Leger, P. SECOND ROW: Pruitt, D.; Corbin T.; Jones, S.; Cameron, J.

DELTA
CHEERLEADERS

FIRST ROW: Donna Hicks, Gail Conners, Ann Cooper, SECOND ROW: Denise Avera, Ann Carden, Holly Harris, Mariruth Johnson. THIRD ROW: Heather Frosgate, Barbara Forrester. FOURTH ROW: Charlotte Livingston.

Barbara Forrester, Sweetheart

First Platoon, FIRST ROW: Hale, E.; West, L; Vogel, D.; SECOND ROW: Graham, R.; Alton, R.: McCallum, W.; Pruitt, D.; THIRD ROW: Mathis, C.; Ingram, C.; McAbee, R.; FOURTH ROW: Ley, D.; Tate, C. D.; Hattaway, B.

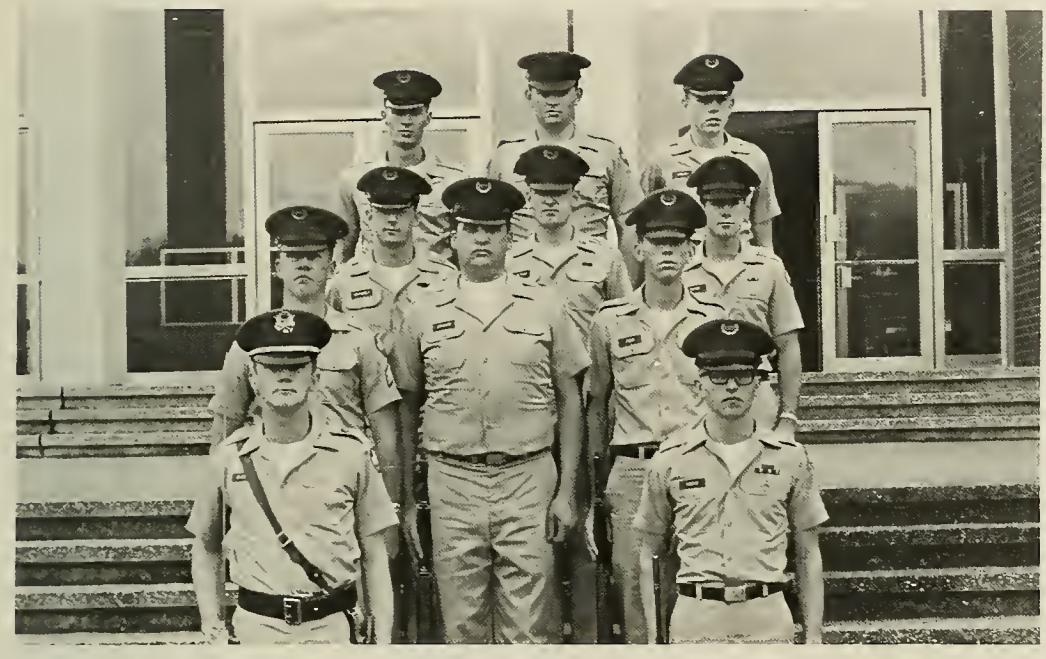

Second Platoon, FIRST ROW: Chester, D.; Moore, R.; SECOND ROW: Meyers, C.; Johnson, B.; Peck, R.; THIRD ROW: Matherly, G.; Fortson, J.; Roper, D.; FOURTH ROW: Harper, R.; Arp, E.; Smith, E. P.

PEACE BROTHER!!!

ECHO

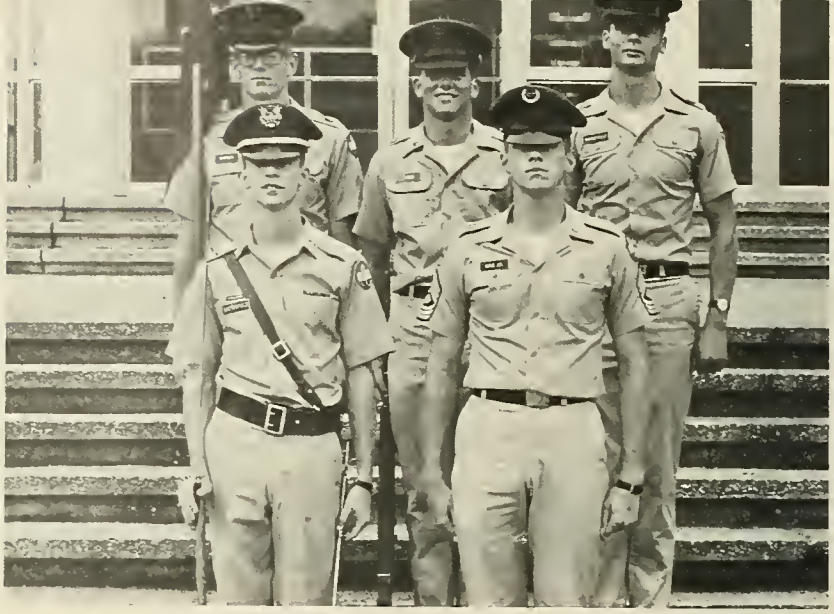

Company Staff, FIRST ROW: Satterfield, J.; King, J.; SECOND ROW: Rahfjord, A.; Jones, A.; Manderville, B.

ECHO
CHEERLEADERS

FIRST ROW: Susan Singleton, Debbie King, Mascot – Terry Kimmel, Mary Ratigan; SECOND ROW: Carol Ruskill, Marsha Parham, Paula Early; THIRD ROW: Pat Vandiver, Karen Hartman

Marsha Parham, Sweetheart

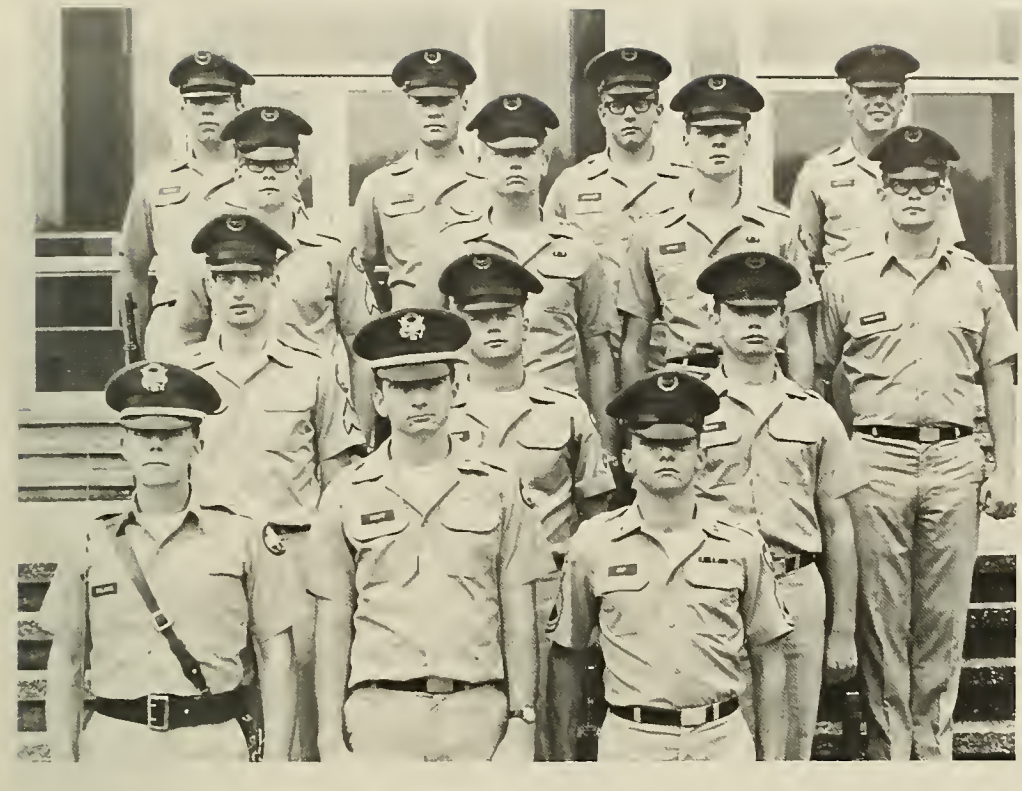

Wilensky, Robert; Prince, Bob; Souther, Bill; Anderson, Fletcher; Jones, A. P.; Crossan, Larry; Ramfjord, Allan; Pagono, Mike; Brooks, John; Dowell, Witt; Manderville, Buck

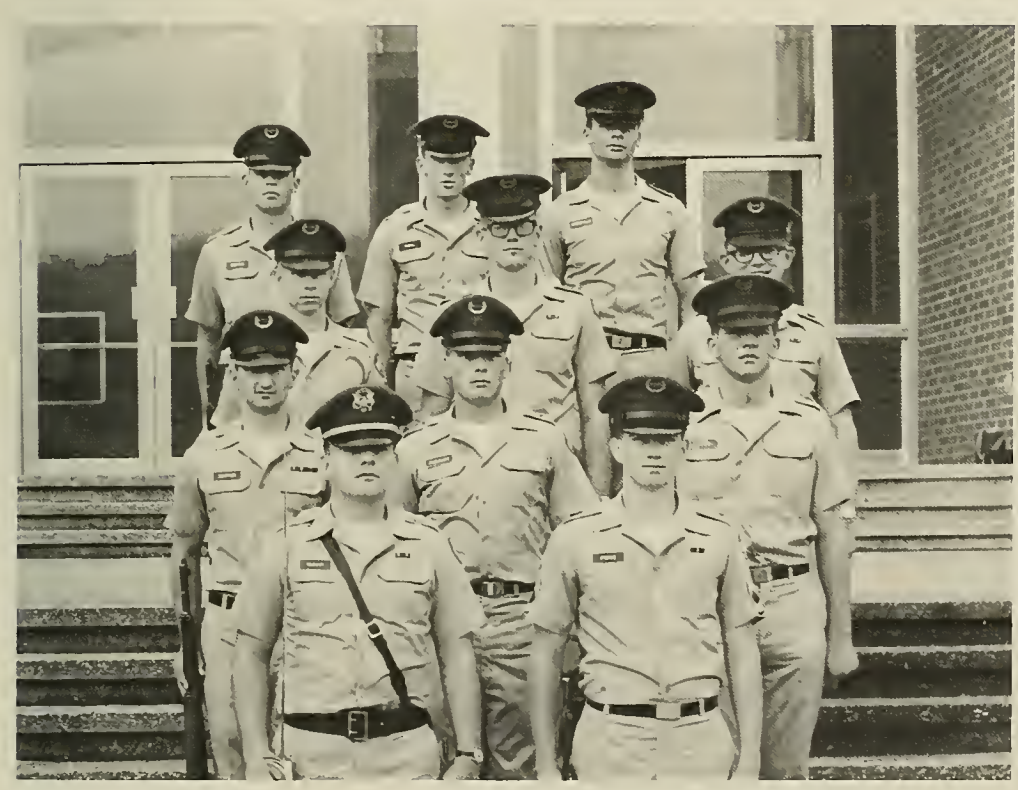

Williams, Danny; Acuff, Edward; Arp, David; Goletz, J. E.; Boyers, Charles; Curry, Larry; Williams, Bruce; Fletcher, William; Wright, Duane; Townsend, Tom; Murphy, Arthur; Conner, Carlile; Scruggs, Thomas; Hancock, Tom

COMPANY ECHO

Foxtrot

Company Staff, FIRST ROW: Milner, D.; King, G.; Hayes, E. SECOND ROW: Jones, T. S.; Lanier, D.; Miller, I. W. THIRD ROW: Coleman, B.

FOXTROT CHEERLEADERS

FIRST ROW: Cheri Nearing. SECOND ROW: Jamie Fisher, Jane Smith. THIRD ROW: Andrea Adams, Beth Wilbanks, Sue Stover, Judy Mulkey. FOURTH ROW: Jane Lloyd.

Jamie Fisher, Sweetheart

FIRST ROW: Cruce, M.; Dominy, E.; Goman, G. SECOND ROW: Reid, J.; Johnson, E. THIRD ROW: Setton, J.; Hadden, R.; Hodges, G.

FIRST ROW: Harper, R.; Juskowiak; G. SECOND ROW: Moore, J.; Ham, J.; Yawn, G.; Giles, B. THIRD ROW: Wilson, M.; Gilliland, M.; Massey, J.; Gay, B. FOURTH ROW: Kight, B.; Larking, S.

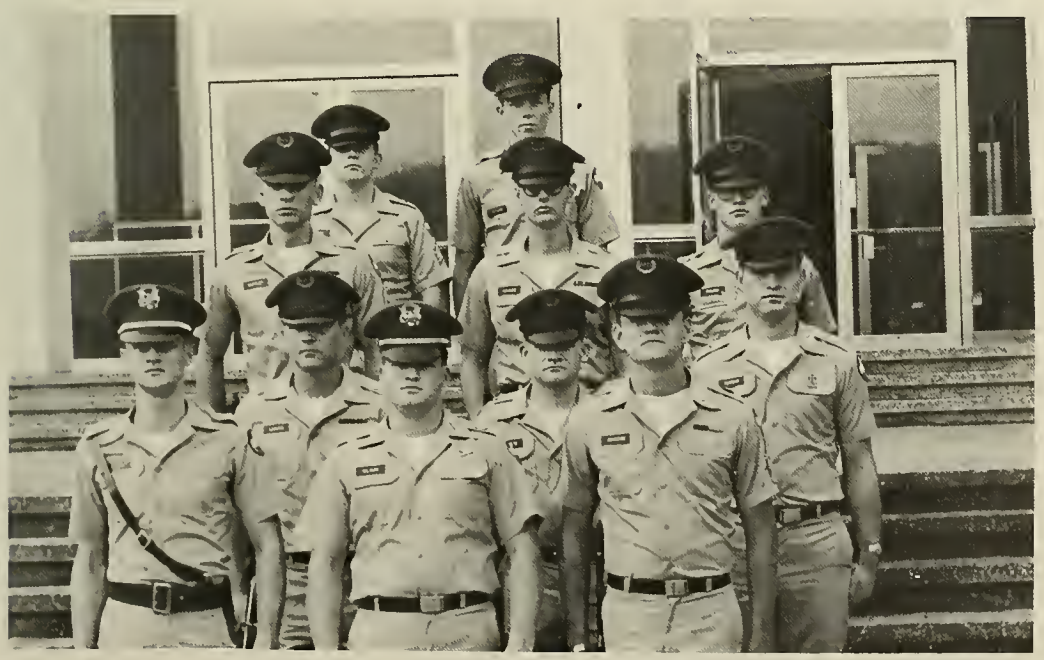

FIRST ROW: Isom, R.; Kilman, M.; Johnson, J. SECOND ROW: Luques, J.; Hamlin, J.; Durban, E. THIRD ROW: Bartley, B.; Gibson, K.; Rikard, F. FOURTH ROW: Gibbs, B.; Hopson, B.

Golf

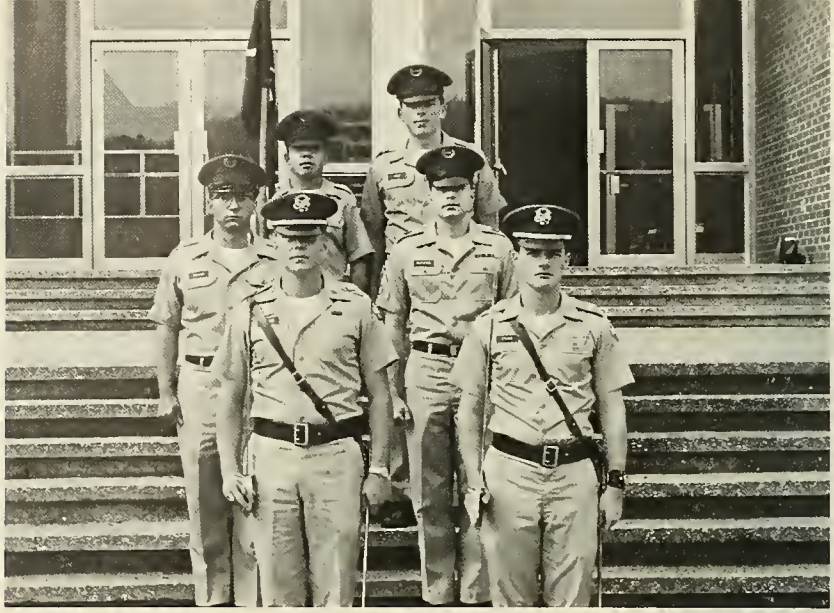

Company Staff, FIRST ROW: Crissy, J.; Evans, C.; SECOND ROW: Collins, J.; Matthews, B.; THIRD ROW: Costa B.; Reid, K.

GOLF
CHEERLEADERS

FIRST ROW: Kathy Miller. SECOND ROW: Teresa Handcock, Marilyn Cameron, Mary Cawthon, THIRD ROW: Timber Smith, Jane Garrett, Susan Miller.

Linda Beck, Sweetheart

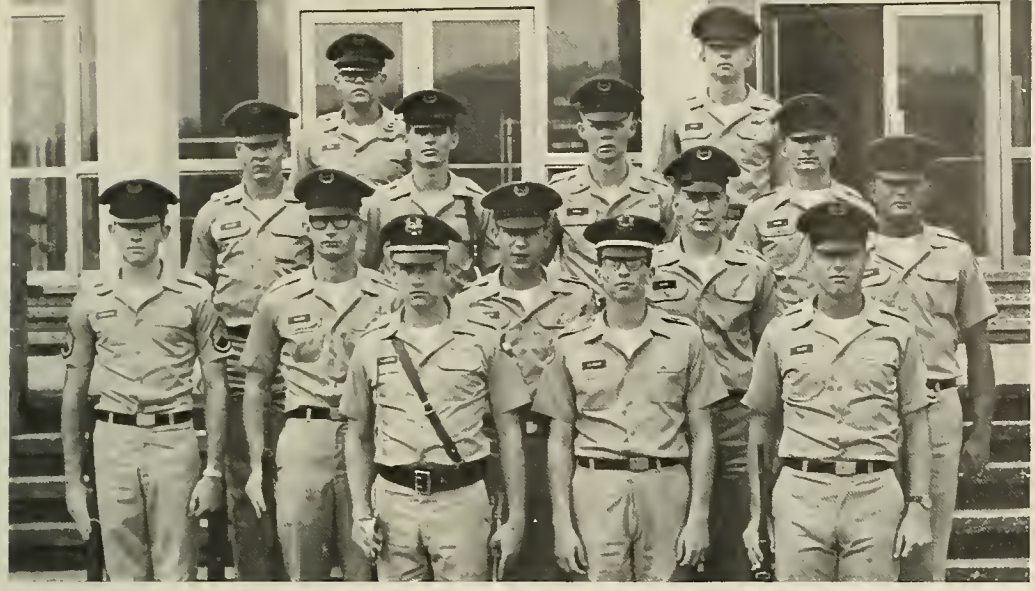

First Platoon, FIRST ROW: Blanton, S.; Gilmore, S.; Cisco, G.; SECOND ROW: Thomson, E. A.; Allen, T.; Aiken, W.; Black, C.; Ovbey, T.; THIRD ROW: Brown, T.; Sanders, M.; Meeks, J.; Weeks, B.; FOURTH ROW: Reese, B.; White, D.

Second Platoon, FIRST ROW: Yarbrough, C.; McCalla, J.; McCurley, K.; SECOND ROW: Dabbs, A.; Butts, J.; Raley, V.; Rivers, R.; THIRD ROW: Flynn, S.; Pharis, S.; Terrell, J.; Costa, B.; FOURTH ROW: Cartwright, C.; Smith, R.; Bowers, B.

Third Platoon, FIRST ROW: Crupi, J.; Clarkson, C.; Smith, B.; SECOND ROW: Fisher, T.; Clark, B.; Todd, R.; Thomason, S.; Phipps, S.; Watson, J.; FOURTH ROW: Tyree, D.; Lucas, N.; Robertson, L.;

Blue Ridge Rifles

Kathy Reece, Sweetheart

FIRST ROW: Hauserman, B.; Bolado, H.; Sparrow, M.; Cox, G. Gail, R.; Jubb, P.; Thomas, R.; SECOND ROW: Bell, S.; McAvoy, D.; Steadman, S.; Carter, D. W.; THIRD ROW: Aanes, S.; Melton, J.; Tefft, B.; English, S.; FOURTH ROW: McAlister, W.; Brinke, B.; Harris, R.; McConnell, D.

Being involved and taking on responsibility is part of the Blue Ridge Rifle's spirit.

The Honor Guard: Sgt. Mike Webb in charge

CLUBS & ORGANIZATIONS

This is Scabbard Blade.
We train men.
That is our job and we take it with pride because America must have men who care enough about freedom to fight, and fight well for it — if that is what it takes.

We don't say war is right; we don't think communist aggression is either.

What IS our job?
To teach men the use of weapons, and equipment —
To teach men to be better leaders —
To teach about life and death, and that, often, the decision they make is the difference between the two.

George Aldridge — Commander
Other Officers — David Grange — 1st Lt., Dana Milner — 2nd Lt., Brett Rayman — 1st Sgt.

Aggressors

The Aggressor Unit is a volunteer unit comprised of 3rd and 4th Classmen. Its purpose as a unit is to help with the Blade in preparing the Juniors for Summer Camp. Among some of the things that the Aggressors did was to give a demostration Parent's Day Week-End, and go on the F.T.X.

This year's officers:
Bill Souther — Commander
John Seddon — Exec. Off.

Order Of Colombo

1st ROW: Bob Giles, Jim Johnson, David Arp, 2nd ROW: Franis King, Paul Musick, John Underdown, Bobby Tefft, 3rd ROW: Johnny Brroks, Eric Scott, Stan English, Craig Samples, 4th ROW: Ronnie Satcher, Bill Reese, Mark Phipps, Dennis Carter, 5th ROW: Ricky Moore, Paul Bostwick, Bill Hill, Paul Chandler, Ed Hayes, Mike Simmons

Susie French, Sweetheart

Ron Smith, Travis Smith, Sgt. Tipton, Mike Salter, Bill Brophy.

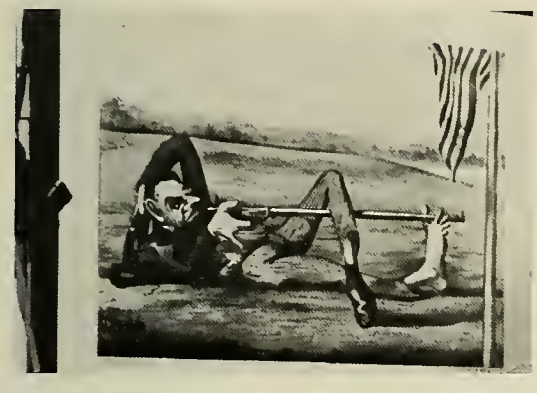

Rifle Teams

Lynette Branch, Captain of Girl's Rifle Team. The ladies with the rifles have had a successful year. Many hours of practice in the three positions earn for each of the girls a high marksmanship score.

Due to circumstances, the NCO Club picture could not be made. The President is Bob Prince. This organization sponsors the Military Ball each spring.

NCO Club

Sweetheart, Jenny Luthi

Beth Wilbanks, Sweetheart

The Officers' Club

President, Jim Crupi. This organization sponsors the Sweetheart Ball.

Honorary Societies

Nu Gama

Brenda Cheek, Connie Bearden, Peggy Graham, Linda Mathews, Bhenida Bennett, Linda Hood, Mary McCabe, Noreen Reed, Jo Ann Overstreet, Peggy Sullivan

Guidons

Marcia Barton, Elaine Lunsfprd, Connie Bearden, Mary McCabe, Georgia Gordon, Susan Taylor, Susan Hollis, Jan Walker.

Girl's Drill Team

Drill Master, Jo Ann Overstreet

Collegiate Singers

The swinging Collegiate Singers under the direction of Mr. Lyman Hammond

Swim And Scuba

Johnny Craig
Mr. Bursey
Pete Jubb
Tom Drake
Chris Buice
Mike Nusbaum
Robin Gentile
Hank Wehner
Gary Morris
Mike Webb
Chris Sams
Ricky Lee
Cheryl Mitchell
Lynn Hodgson
Laurie Craig

Drama Club

Ken Keith, Joan Crowe, Laura Purdie, Lorinda Cordeirio, Patti Jones, Jo Moore, Abner Wicht, Bob Costa, Larry Holleman, Linda Wiezorek, Laura McCormick, Steve Chaffin, Keit Tipton, Jane Smith, Ron Smith, Nevin Lenhardt, Delores Robinson, Wayne McAllister, Dr. Gewinner.

Religious Clubs

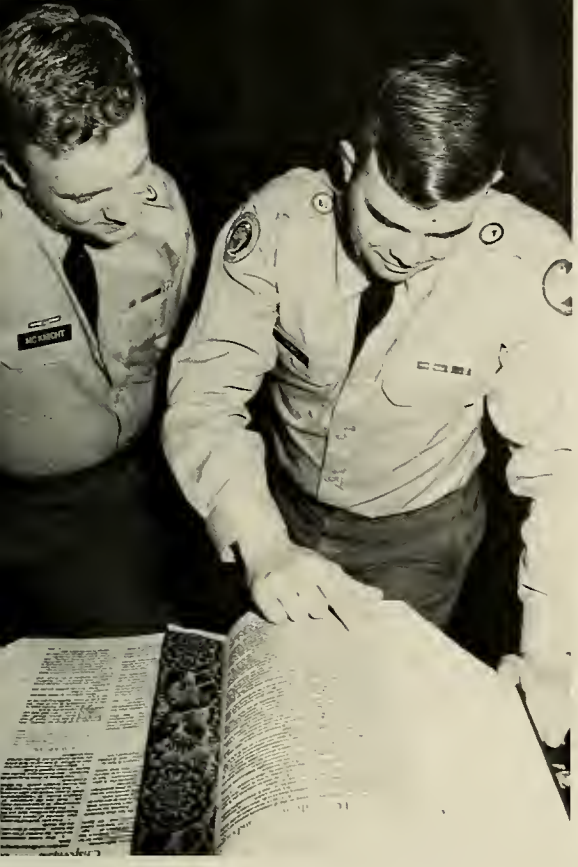

Student Christian Union
Cuyler McKnight President
Steve Hurd Vice-President

Baptist Student Union
Ron Bateman, President, Don Bennett, Sponsor Reverend Green, Marvin Stover, Sandy Hollan, Pat Pratt, Linda Bateman.

Newman Club
Gary Juskowiak, President, Barbara DeMarco, John Bips, Cathy Cooper

Student Christian Union — John Simpson

Kitty Wellborn, Activities

Alice Ray, Assistant Ed.

Helen Shirley, Editor

Bonnie Wotten, Features

Cyclops

Staff members not shown:
Nancy Cash
Joyce Swift
Chris Cheek
Kete Tipton, Photographer
Charles Raines, Photographer
Chip Hollis, Photographer

Mariruth Johnson, Layout

Kathy Schoening

Betty McCalla

Henry Robinette, Glenn Adams, Laura Purdie, Margaret Estes, Judy Mulkey, Pam Barraclough

Barbara DeMarco, David Fletcher, Amelia Wiley, Ralph Santaliz

Connie Bearden, Steve Gilmore, Editors

Ellen Fretz, Elaine Lunsford, Chad Cartwright, Steve Gilmore

Bugler

Virginia Licklighter

Pam Barraclough, assistant editor, Tommy Harris, Editor

Mary McCabe

SGA

Bobby Barnette
President

Bob Mathews
Vice-President

Jenny Luthi
Secretary

Boyd Raines
Treasurer

Harvey Sanders

Martha Jane Steadman

Buck Mandeville

Linda Storey

John Bips

Jan Prince

Melinda McGinty

Mike Simmons

In an effort to develop a complete campus environment, our student government promotes and coordinates activities and administers suggestions presented to it. As a forum for opinion it acts as a liaison between the faculty, administration, and the student body. Its members compose a proportioned number of freshmen and sophomores, juniors and seniors elected annually.

Kathy Miller, President, Elaine Lunsford, Vice-President JoAnn Overstreet, Secretary, Mary Ellen Morris, Treasurer

Women's Affairs Board

House Council for Lewis Proper: Ginger Bush, Jan Prince, and Len Hicks, President

House Council for Lewis Annex: Rhenida Bennet, President, Kay Swafford, and Maria Moore

House Councils

Sanford House Council
Nancy Abbott, Edie Wells, Nancy Edwards, President

Marcia Barton, Midgee, Holbrook, Joyce Kesler, Carol Hollon, Colleen Welton, Joanne Overstreet, Ann Telford, Pres., Georgia Gerdon, Dianne Groover, Mariruth Johnson, Cathy Cooper, Jan Pace

REC Council

Ann Telford, Pres.

Rec Clubs

Through sports and social functions REC Clubs promote recreation for the coeds on campus. Their activites this year included Rush parties in the Fall and a Christmas Banquet in Gainesville.

MERCS
Carol Hollan – Capt. Colleen Welton – Co-Capt.

HIPPS
Dianne Groover – Capt. Mariruth Johnson – Co-Capt.

TRAHS
Marcia Barton — Capt. Midgee Holbrook — Co-Capt.

PHI OMICRONS
Kathy Cooper — Capt. Janice Pace — Co-Capt.

REX

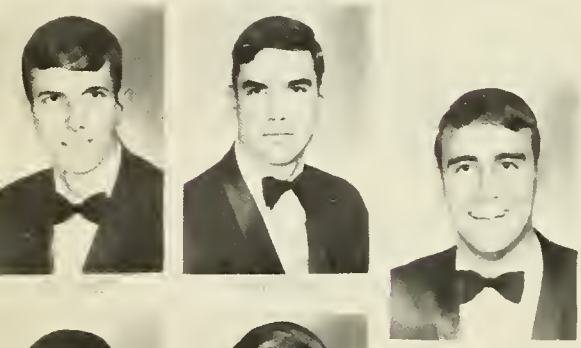

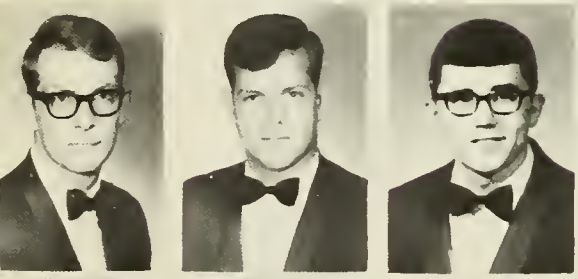

1969

North Georgia College

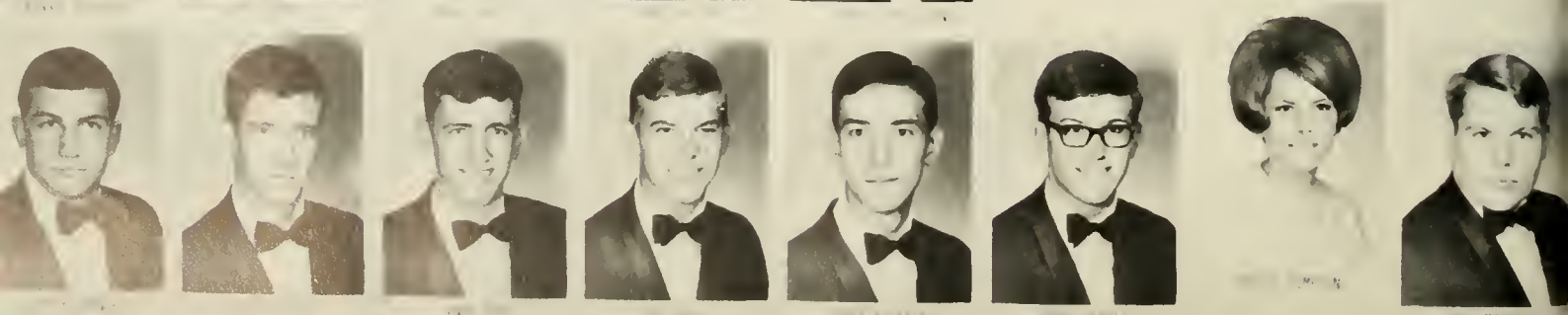

CRUCE

DAVID

PAUL CARMICHAEL

VID GRANGE

DAVE DICKSON

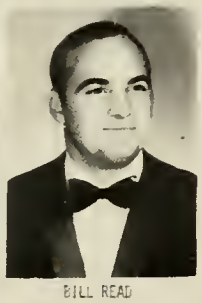
BILL READ

A.P. JONES

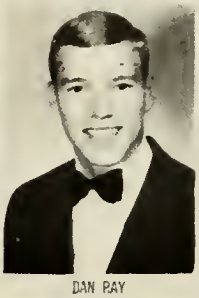
DAN RAY

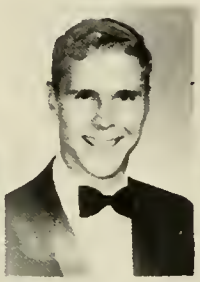
BILL CRISSEY
PUBLIC RELATIONS

DAVID A. HALL

JACKIE CAMERON

BOB BOWERS
SERGEANT AT ARMS

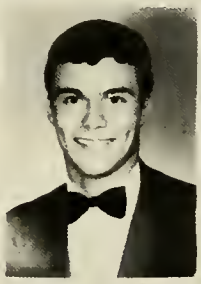
JERRE HARVARD

RONNIE BEACHAMP

SAM MILLER

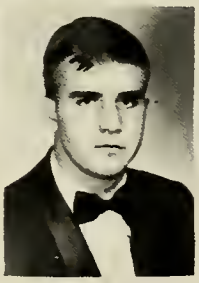
JERRY PARAMORE

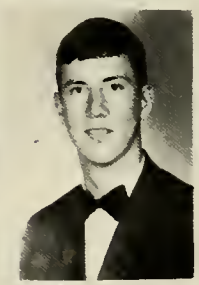
C.R. MEYER

1970

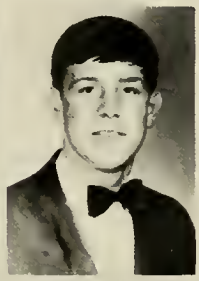

PETE CUTLER

RANDY CLINE

AI DALTON

STEVE WHITLEY

BILLY HOLLIS

BOYD RAINES

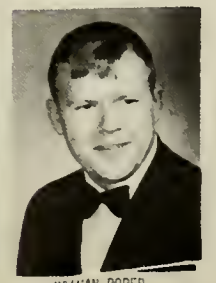
NATHAN ROPER

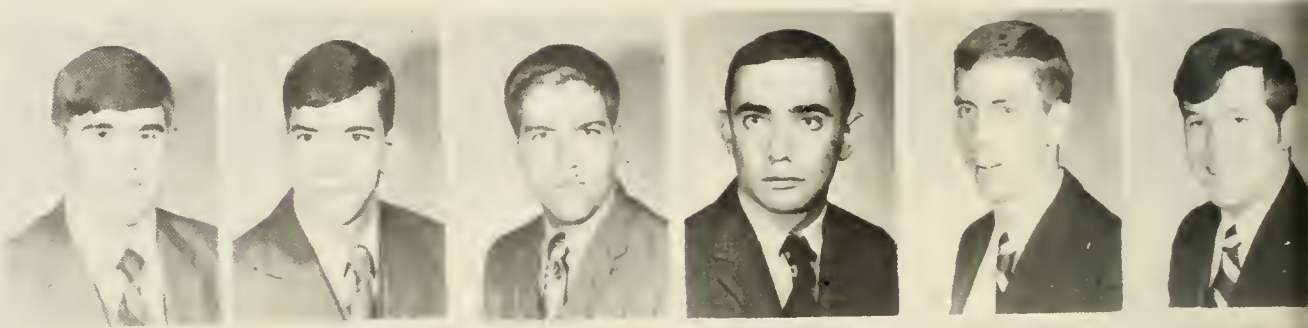

SIGMA

1969

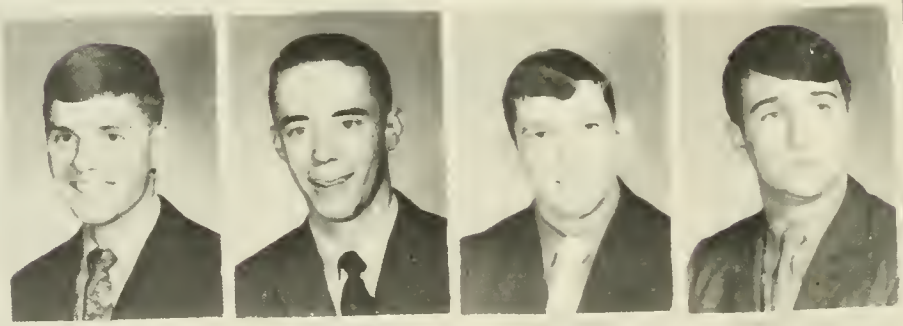

North Ge

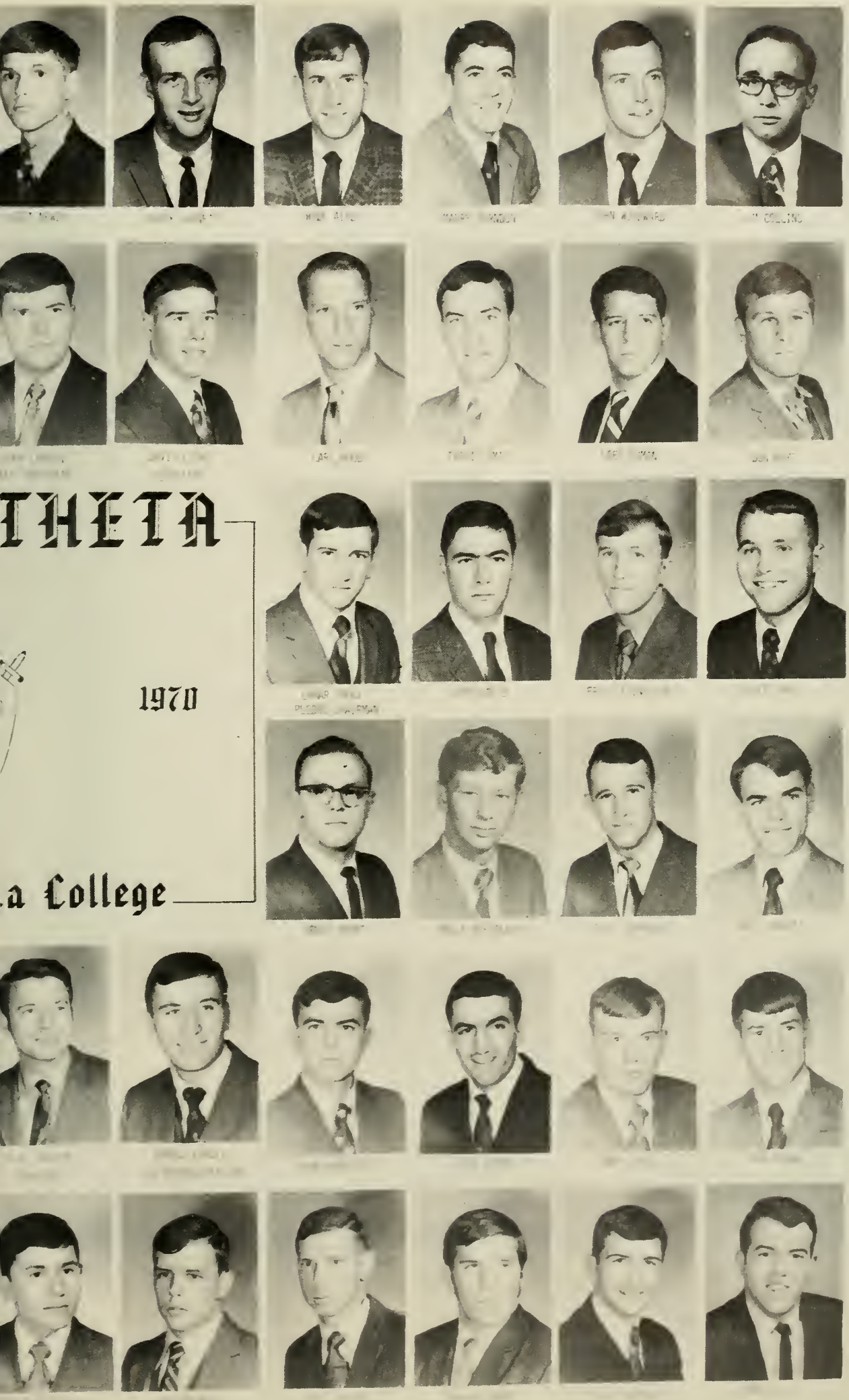

THETA

1970

a College

1st ROW: Kathy Miller, Jane Garrett 2nd ROW: Bobby Barnett, George Aldridge.

Ruth Ellen Powell, Bonnie Wooten, Shiela Shannahan, Gary Wayne.

Steve Hurd, Mike Davis, David Fletcher, Jim Crupi, Connie Bearden.

Rheineda Bennett, Ann Telford, Susan Hollis, Harvey Sanders

Bernie Booth, David Grange, John Purtynum, Dave Dickson.

Who's Who

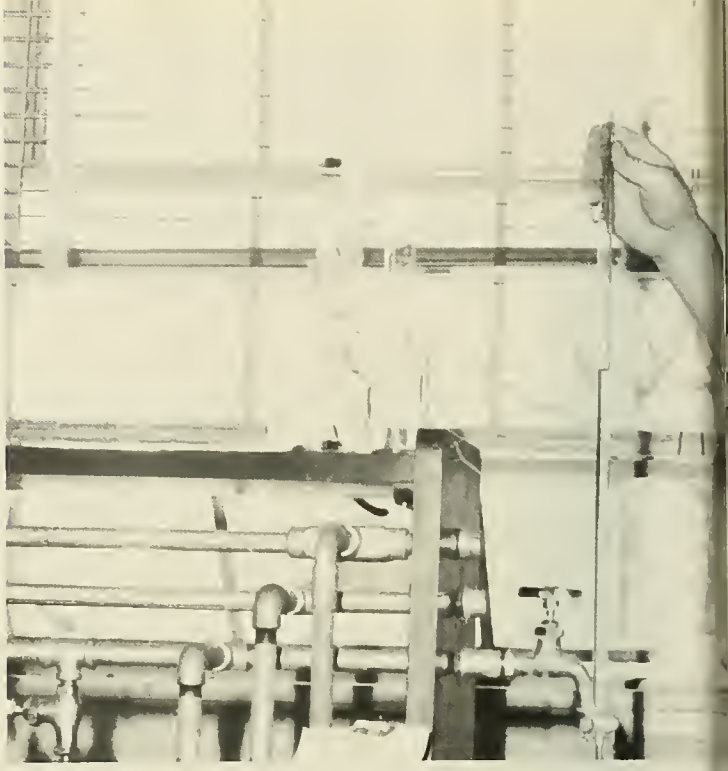

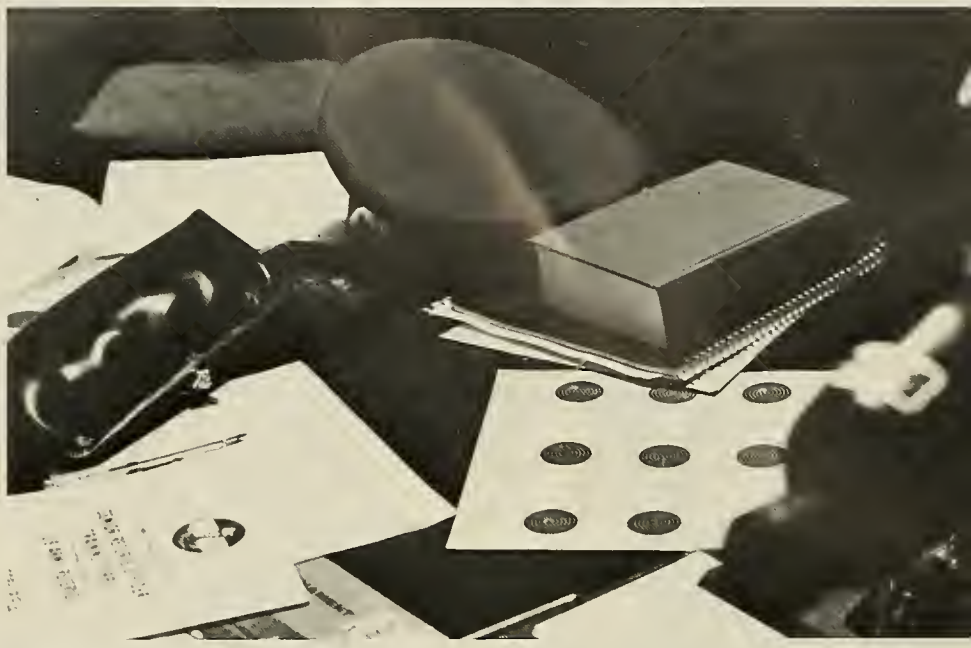

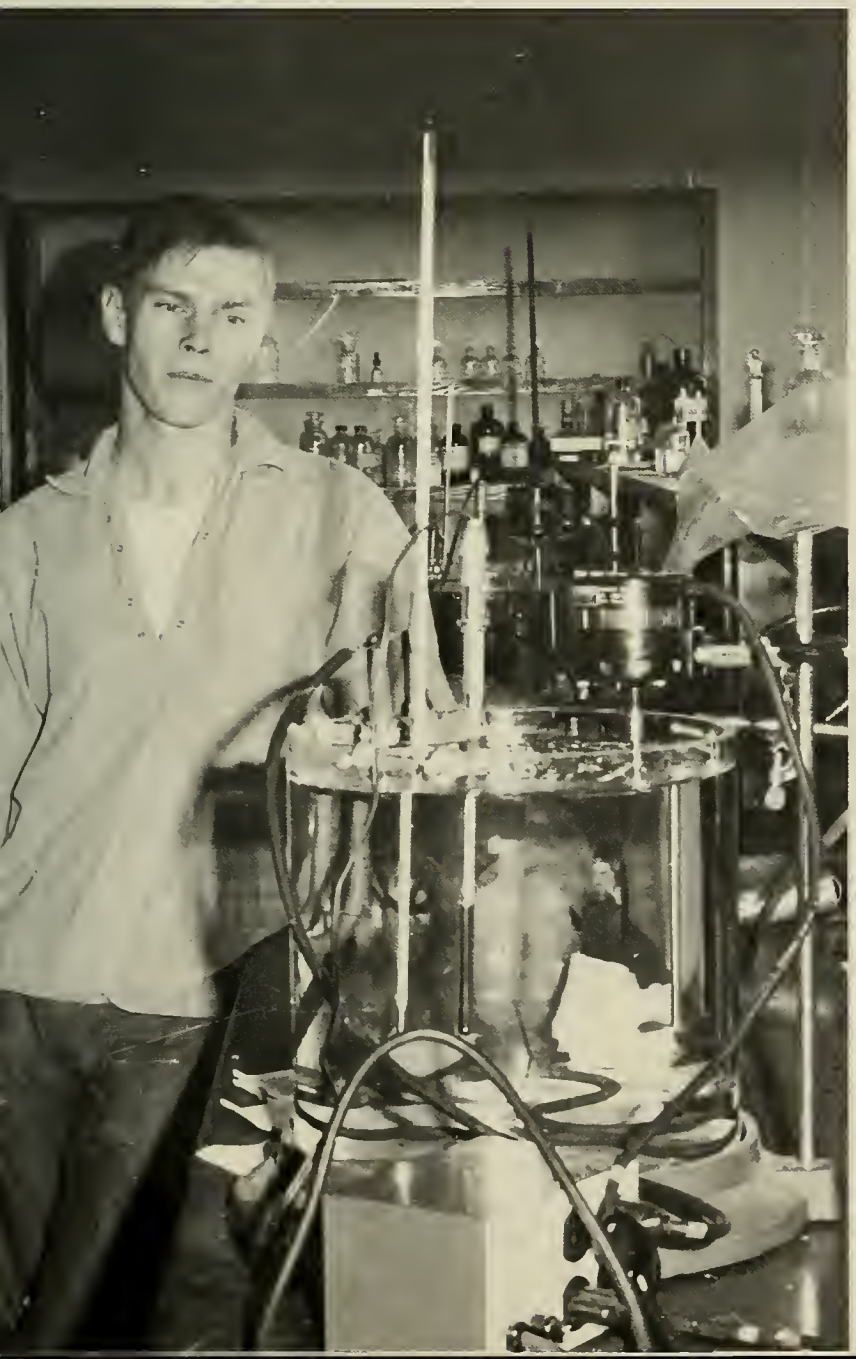

Classes

Superlatives

Most Versatile: Mike Carden, Shiela Shanahan, not pictured.

Friendliest: Mike Ash, Susan Prather

Wittiest: Beetle Bailey, Martha Jane Steadman

Most Sincere: Buddy Corbin, Timber Smith

Most Dependable: Mike Kelley, Connie Bearden

Most Athletic: Cuyler McKnight, Jean Kennerly, not pictured

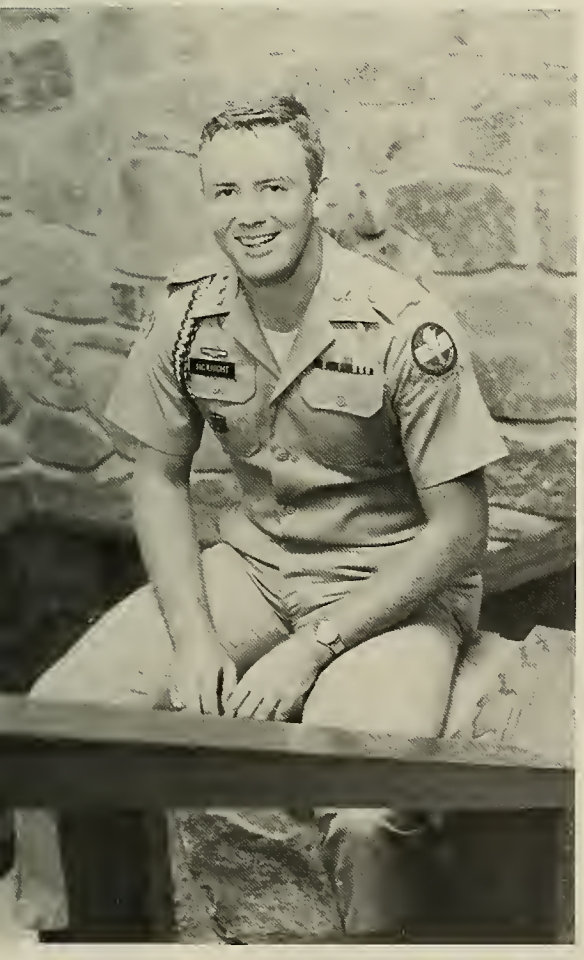

Mr. and Miss NGC: Mike Davis, Maria Moore

Seniors

Senior Class Officers
Treasurer — Thomas M. Harris
Secretary — Connie Bearden
President — Mike Davis
Vice-president — James Crupi

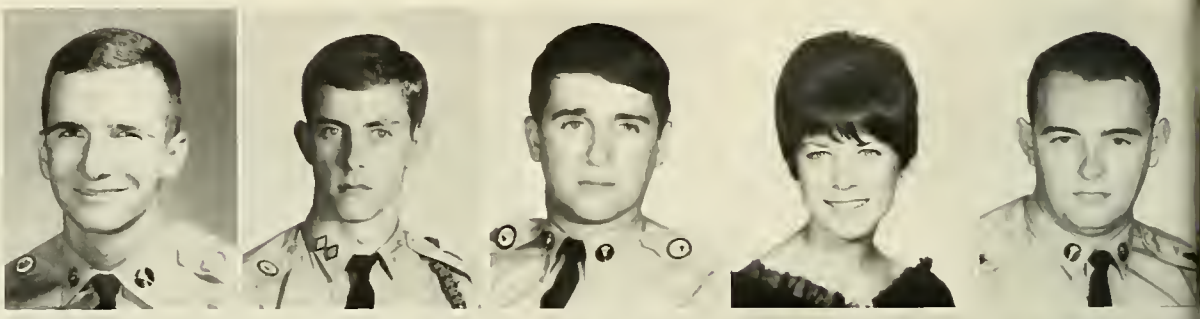

Acuff, Edward B., Jr.
Aldridge, George W.
Allin, Ronald D.
Arnold, Barbara A.
Arp, Earnest E.

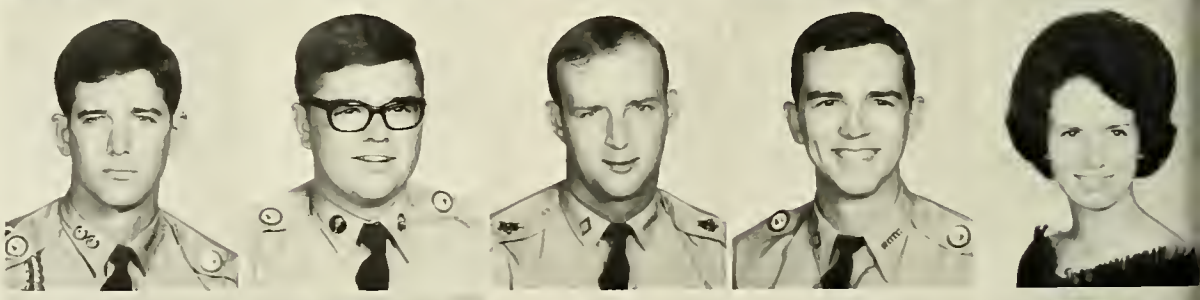

Ash, J. Michael
Bailey, David V.
Barnette, William R.
Bateman, Ronald G.
Bearden, Connie R.

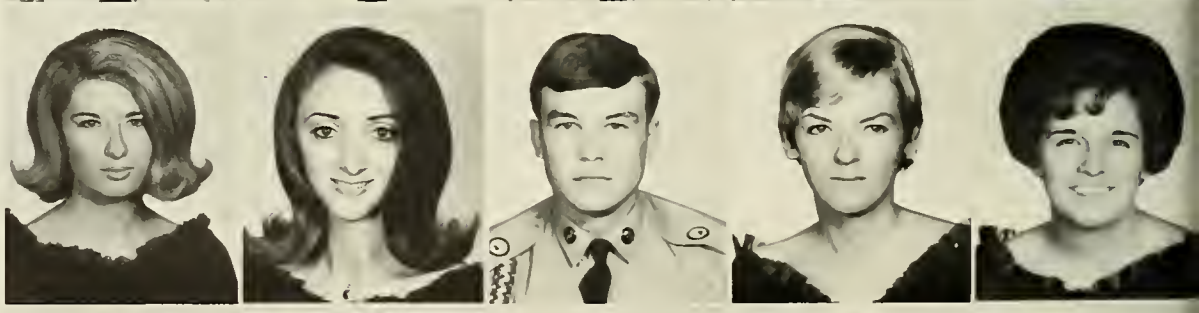

Bearden, Dianne L.
Bennett, Rhenida R.
Benton, James P.
Best, Margaret E.
Black, Sandra D.

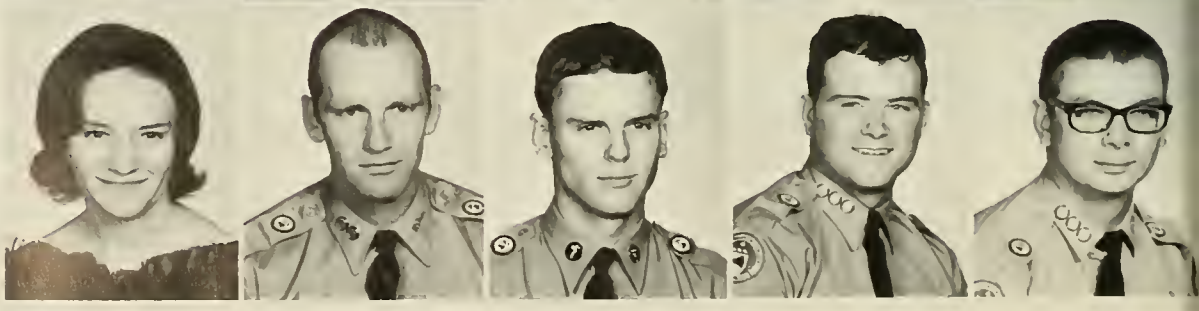

Blackburn, Patsy L.
Blanton, Steven E.
Bonnette, Richard K.
Booth, Bernard M.
Brazzeal, Richard T.

Brewer, Lynda C.
Broderick, John D.
Bruce, Mrs. Wanda C.
Cail, Randolph J.
Cantrell, Teddi D.

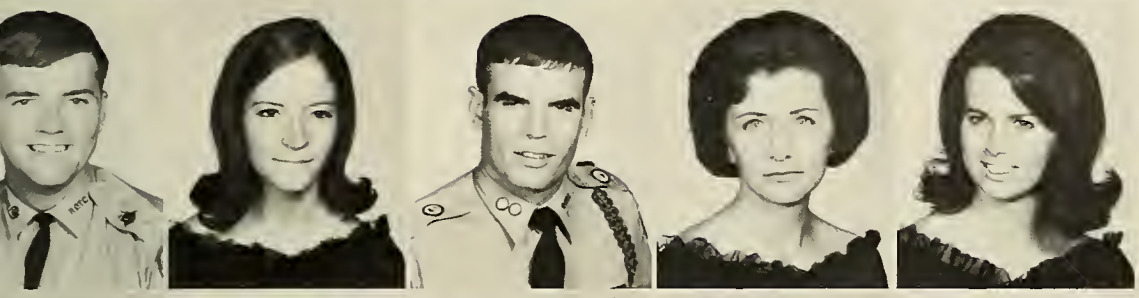

Carden, John M.
Carden, Mrs. Mary C.
Carmichael, Paul D.
Cashon, Mrs. Betty C.
Cathey, Montia L.

Cato, Faye E.
Cawthon, Mary M.
Chandler, Norman A.
Chandler, Mrs. Theresa J.
Chandler, William G.

Chapman, Jane W.
Chaviano, Frank A.
Cheek, Brenda A.
Clemons, Andrew L.
Cline, Randell S.

Coleman, William R.
Cook, Carolyn M.
Corbin, Jordan V. Jr.
Cowan, Harvey D.
Craig, Walter J. Jr.

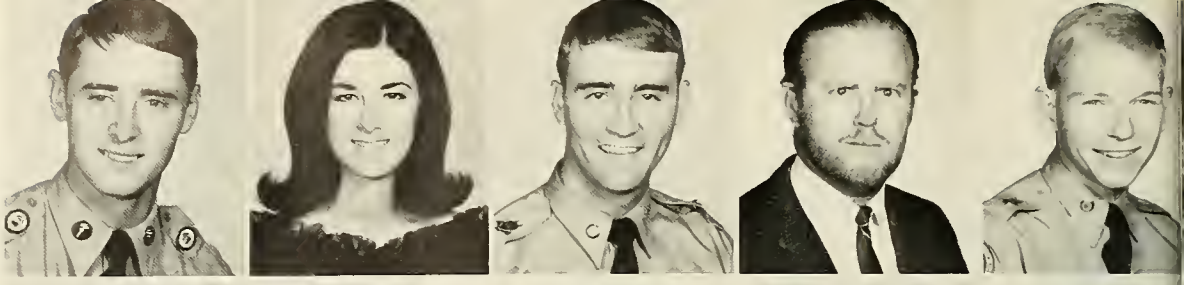

Crissey, James E.
Crissey, William F.
Cruce, Michael M.
Crupi, James A.
Daniel, Charlotte E.

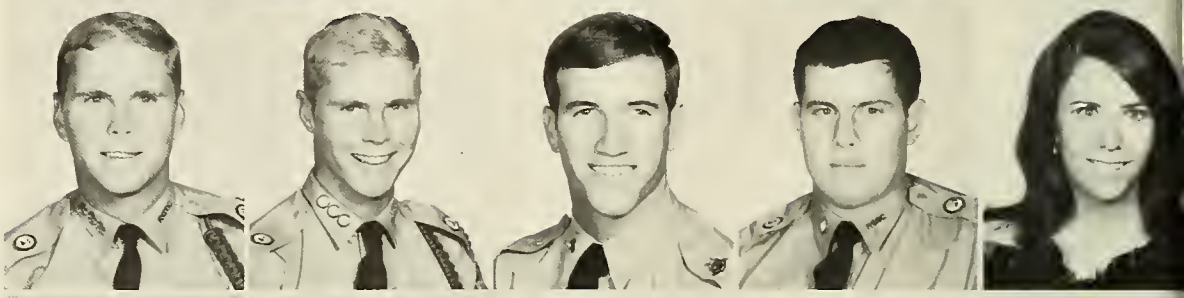

Davidson, Richard W.
Davis, Marsha E.
Davis, Talmadge M.
Densmore, Glenda G.
Dickson, David L.

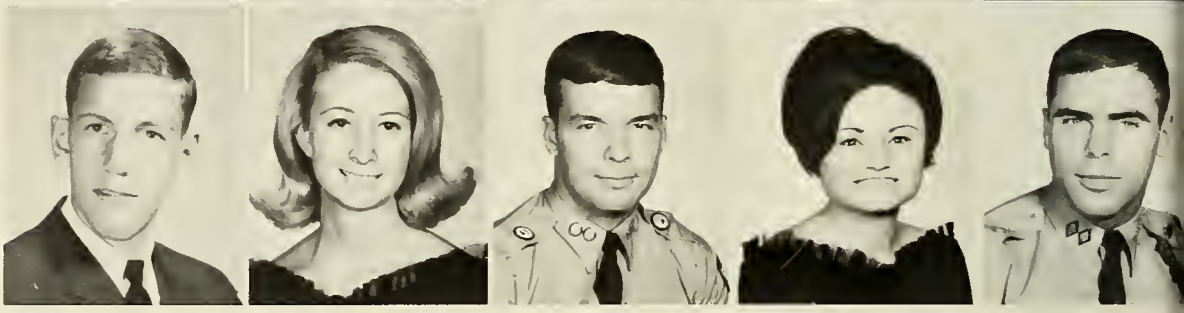

Duncan, Lee C.
Dupree, Cuyler T.

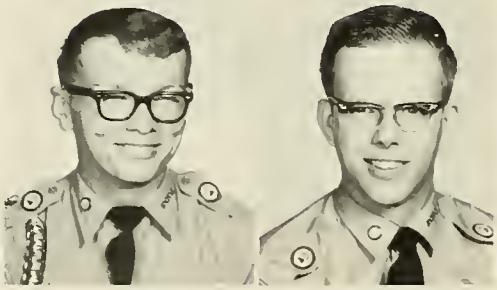

Ellis, Glynn T. Jr.
Ellis, Mrs. Paula L.

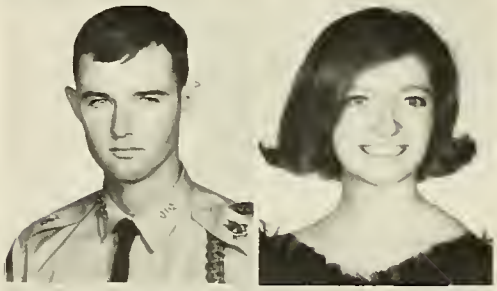

Evans, Charles P.
Fleming, Charlotte I.

Senior Class Beauty
Maria Moore

Fletcher, David D.
Freeman, James J.
Garner, Lula L.
Garrett, Sandra J.
Gartrell, Carolyn C.

Gilbert, Russell S.
Gillespie, Barbara J.
Gilliand, Michael C.
Gilmore, Steve A.
Glymph, Wilma

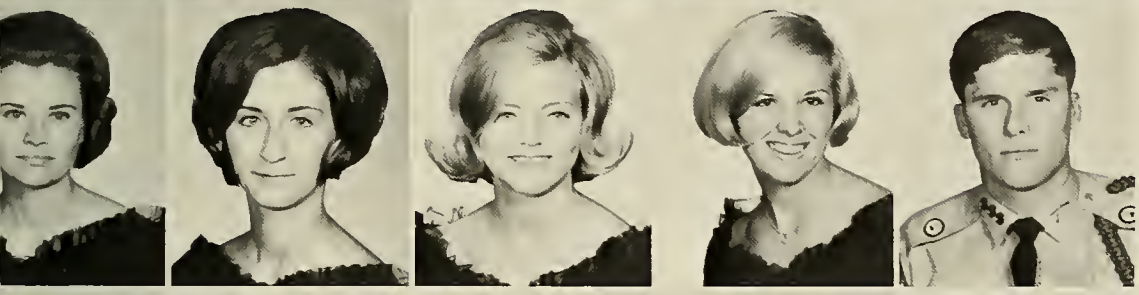

Gooch, Mrs. Tommie L.
Gordon, Georgia E.
Graham, Peggy Sue
Grange, Mrs. Caryl
Grange, David L.

Green, Martha A.
Hale, Bartley E. Jr.
Hammond, Mrs. Patricia P.
Hanna, Dianne M.
Harper, Robert L.

Harris, Thomas M.
Heldreth, Charles H.
Hewell, Mary E.
Higgins, Kenneth B.
Hitt, David S.

Hollis, Susan A.
Holt, Richie B.
Hood, Linda G.
Howard, Michael W.
Hurd, Steven L.

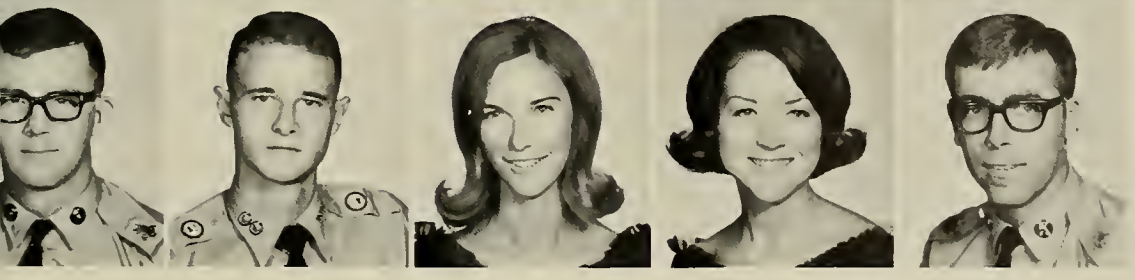

Ingram, Colvin W.
Isom, Roger L.
Johnson, Barbara A.
Johnson, Susan T.
Jones, Don T.

Jones, Glenn W.
Jones, Harry G.
Jones, Judith A.
Jones, Lance G.
Kaplan, Stanley M.

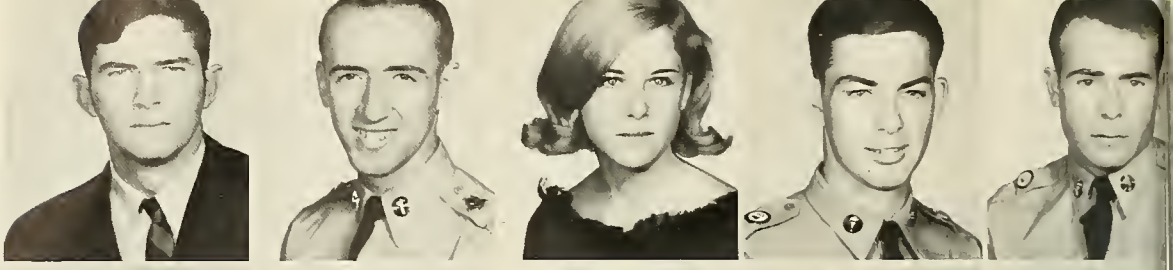

Kelly, Michael A.
Kennerly, Jean C.
Kilman, Terrence M.
Kimmel, Karen L.
King, Gary R.

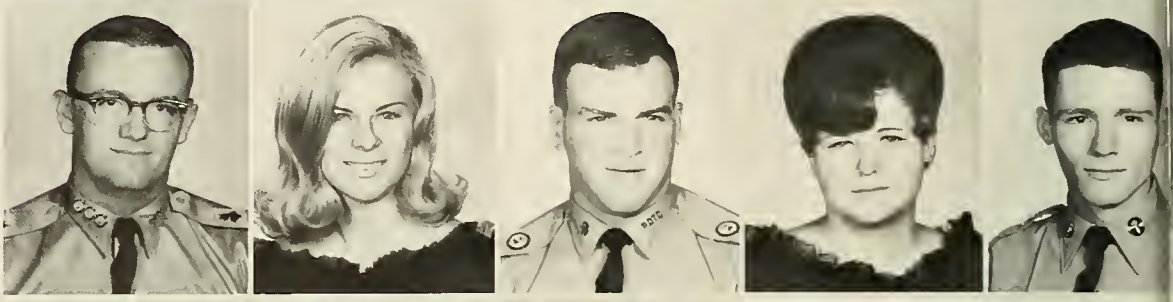

King, Glynn T.
Kitchens, Christopher H.
Kitchens, Margaret L.
Kiyohara, Ikuo
Kuipers, Gilbert F.

Laws, John S. Jr.
Lloyd, Deanna
Lunsford, Ruth E.
Lyon, Patricia L.
Maddox, Forrest L.

Martin, Martyn A.
Mason, Jerry L.
Matherly, Monroe J.
Matthews, Linda
Mattox, Philip M.

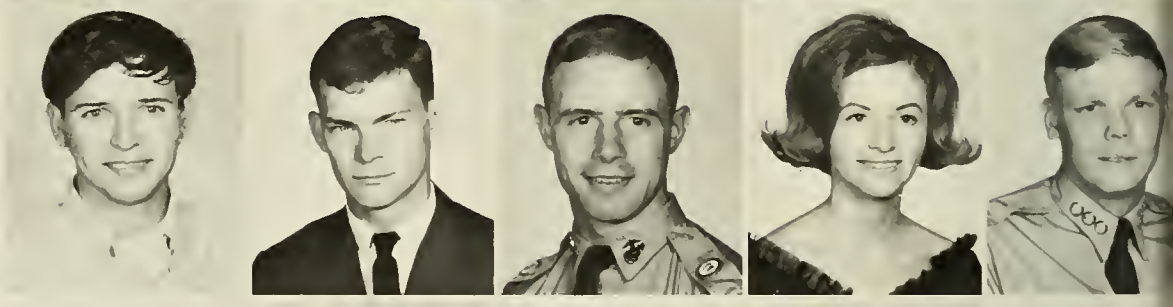

McCallum, Reuben W.
McClain, Reida L.
McKnight, Calvin C. III
Miller, Mrs. Katherine
Miller, Ronald J.

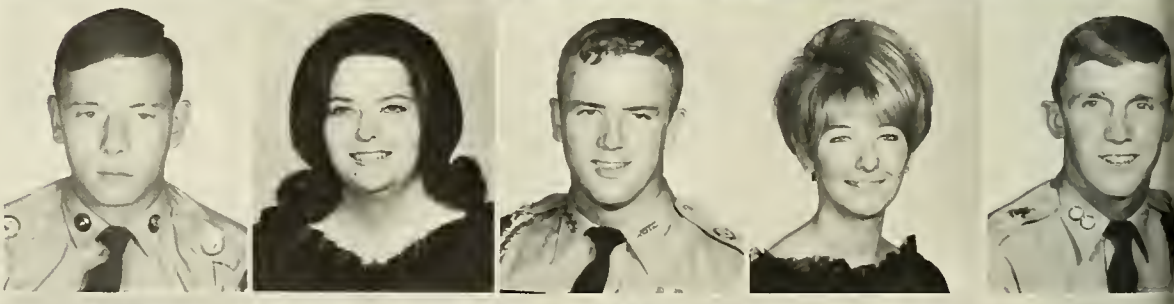

Mills, David P.
Milner, Dana W.
Mitchall, Cheryl A.
Moore, Maria V.
Morehouse, Betty J.

Senior Class Beauty
Deanne Owensby

Morgan, William F.
Napier, Earline A.

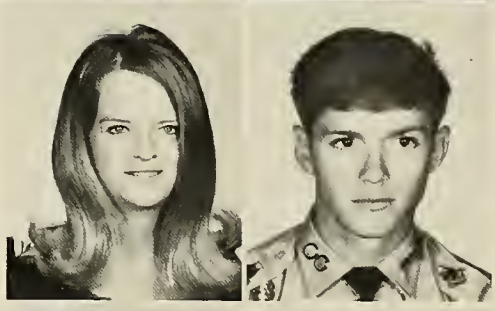

New, Patricia A.
Newby, James S.

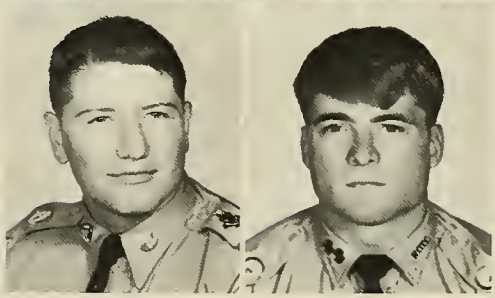

Nirenstein, David M.
O'Rouke, Alan D.

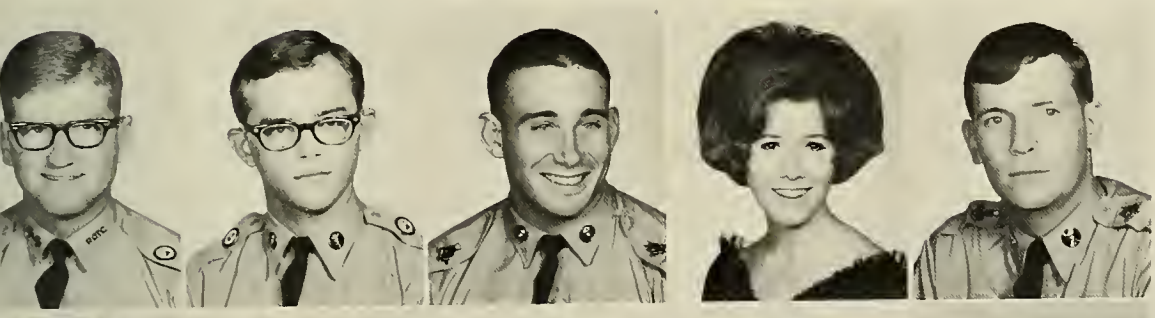

Owensby, Thomas H.
Pagano, Mike W.
Parks, Bruce S.
Patterson, Brenda P.
Petersen, Waren D.

Phillips, Revonda B.
Powell, Ruth E.
Prather, Susan E.
Provine, Richard T.
Purtymun, John G.

Rabb, Mrs. Peggy M.
Rayman, Brett D.
Reed, Martha N.
Reyna, Richard G.
Richardson, Patricia A.

Robinson, Joann
Rockett, Mrs. Bonnie C.
Rogers, David A.
Ronyak, Charlotte L.
Roquemore, William A. Jr

Salter, Michael H.
Sanders, Harvey J.
Satterfield, John C.
Schlafer, Jeffrey A.
Seitz, Joyce C.

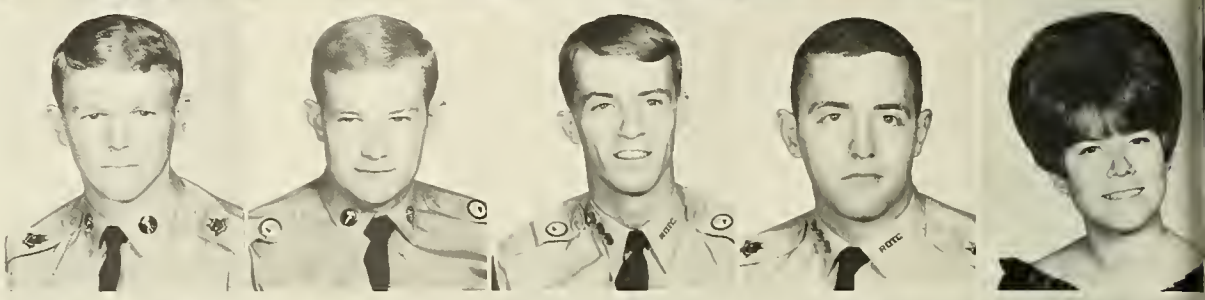

Sexton, Marjorie Ann
Shanaham, Sheila W.
Shaver, Russell T.
Shemwell, Scott M.
Simmons, Millard H.

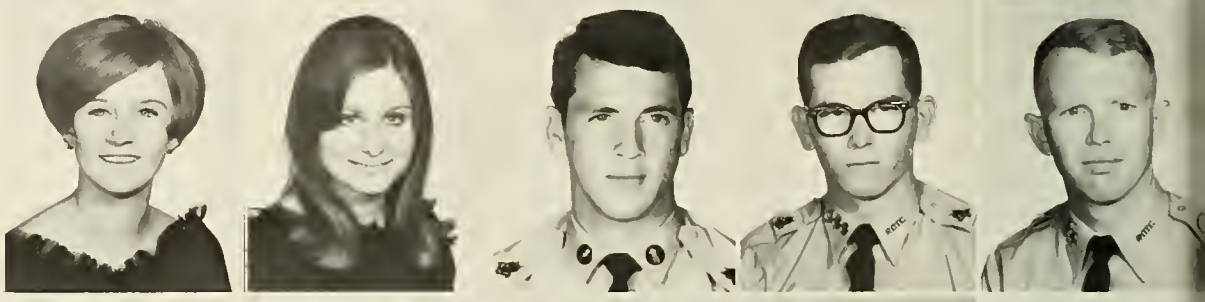

Smith, Gerann E.
Smith, Pat
Smith, Timber A.
Southern, Sharon A.
Stanelle, Steven W.

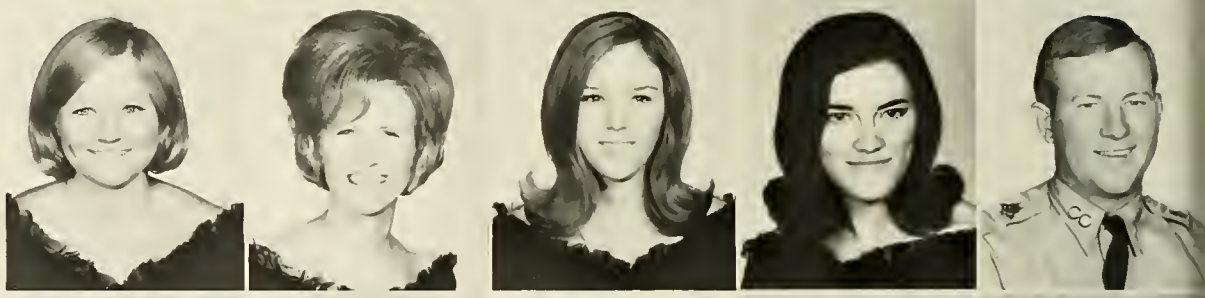

Steadman, Martha Jane
Stine, John H.
Stover, Sidney M.
Sullivan, Margaret E.
Swafford, Ethel Kay

Tate, Charles D.
Telford, Sara A.
Thompson, Glenda
Thompson, Harrison F.
Thompson, Linda Sue

Tow, Ellen R.
Vinson, Jan G.
Walker, Janet R.
Wall, Leslie E.
Ware, Wanda R.

Warnock, John T.
Warren, Wayne A.
Weatherford, Lanell
Welborn, Kitty A.
Welton, Colleen S.

Wilensky, Robert A.
Williams, Daniel E.
Willoughby, Sarah N.
Wills, Paul R.
Winkler, Francis R.

Wood, Phyllis J.
Wootten, Bonnie B.
Yarbrough, Clark A.

Doc Waller

Ken Odum

Claude J. Grace

Juniors

David Hall President
Bob Smith Vice-President
Bob Prince Treasurer
Amber Tipton Secretary

Adams, Glenn E.
Alexander, Mrs. Naomi P.
Alexander, Robert E.
Andrews, Brenda K.

Bailey, Henry V.
Baker, Whitney A.
Barton, Marcia A.
Bateman, Mrs. Linda J.

Beauchamp, Joseph R.
Beck, Linda C.
Becker, William H.
Bolado, Homero Jr.

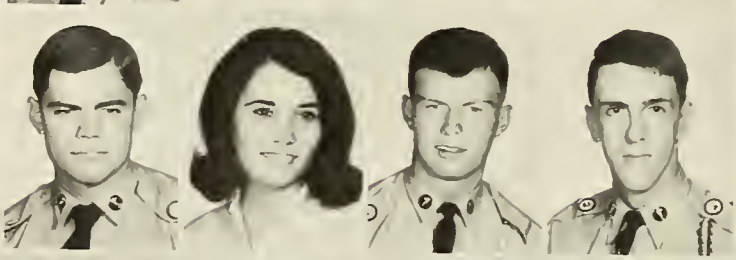

Boles, Bonnie L.
Bowling, Susan J.
Bramblett, Grace V.
Branch, Grace L.

Junior Beauty — Jenny Luthi

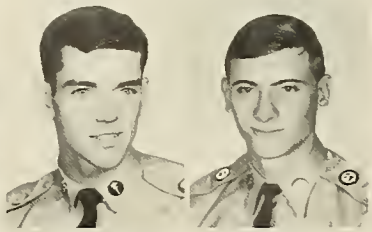

Brophy, William S.
Buice, Joseph C.

Cain, Glenna A.
Gain, William P.

Callaham, Jack M.
Cameron, Marilyn T.
Caples, Diane E.
Carney, Suzanne
Chaffin, Steven
Chambless, Brenda A.

Chambless, Glenda E.
Chandler, William L.
Cheek, Peggy S.
Childs, Joe J. Jr.
Clark, Susie J.
Clements, Joe C.

Collins, James F.
Collis, Olivia S.
Conner, Carlile L.
Conner, Gail E.
Ray, Alice C.
Cooper, Kathryn D.

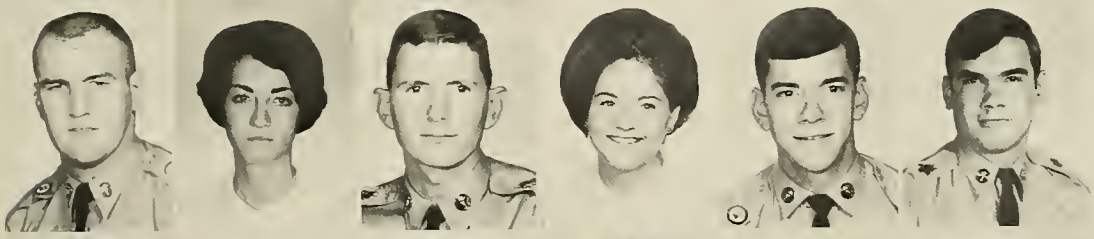

Corbin, Tommy F.
Crawford, Jane A.
De Loach, Deon S.
Dezwarte, Cheryl L.
Ellerbe, Robert F.
Evans, Olin R.

Fisher, Jamie A.
Fleming, Glenda C
Fortson, James F.
Gardner, Sherry D.
Giles, Robert L.
Goss, General W.

Grant, Betty L.
Griffith, Phillip B.
Groover, Nancy D.
Ham, John W.
Harding, Steve M.
Harris, Gwendolyn E.

Harris, Mary M.
Harvard, Jerre E.
Hatcher, Harry M.
Hauserman, William F.
Hayes, Edward B.
Hays, Walter D.

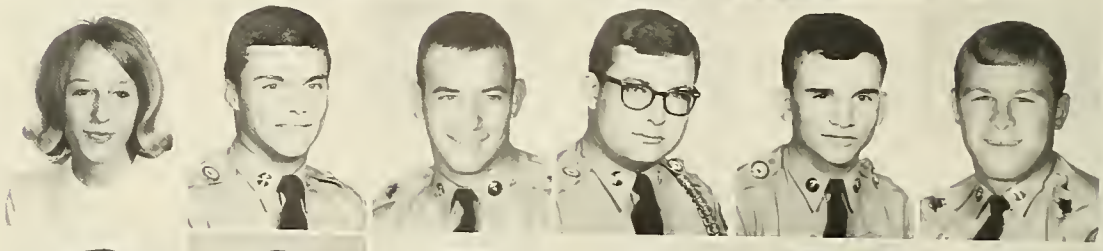

Haynie, Nancy E.
Head, Mrs. Beni G.
Heath, Linda
Hellman, Lauren R.
Hicks, Bettye L.
Hodges, Greg A.

Holcomb, Henry G.
Holland, Sandra D.
Hood, Carlton L.
Hunt, Rebecca R.
Isbell, Cheryl Ann
Johnson, Brenda R.

Johnson, James F.
Jubb, Peter S.
Juskowiak, Gary L.
Kea, Karen H.
Keane, Timothy G.
Kenyon, Mrs. Elizabeth

King, David J.
King, Jeffrey K.

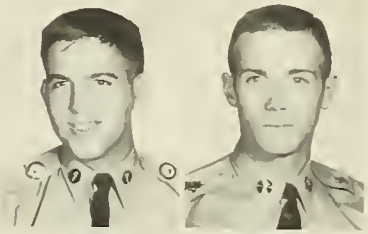

King, Patsy L.
Luthi, David P.

Our Hero!

Junior Beauty — Pat Hoyt

Marr, Ann E.
Mathews, Robert S.
Mayhue, Robert M.
McCabe, Mary E.

McCarty, Joan V.
McCurley, Keith R.
McGavic, David W.
Moore, Ricky D.

Moore, Teresa A.
Morris, Susan M.
Murphy, Sara J.
Nusbaum, Charles M.

O'Kelley, Linda S.
Olinger, Charles W.
Orr, Larry H.
Overstreet, JoAnn

Parr, Martha E.
Persia, Thomas J.
Prince, Robert H.
Pryor, Robert S.
Rayman, Danette
Reid, James M.

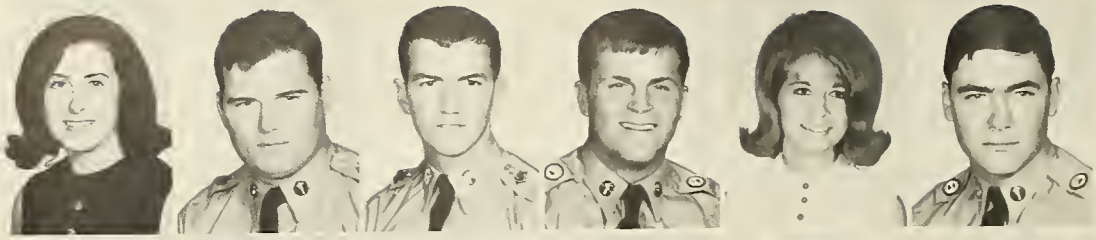

Ricketts, Brandel L.
Roark, Walter L.
Roper, John D.
Seaton, Sarah E.
Shepard, Edward W.
Shirley, Helen G

Sims, Jimmy R.
Sisco, Gary
Sisk, Beverly J.
Smith, L. Travis
Smith, Robert M.
Stearns, Erline M.

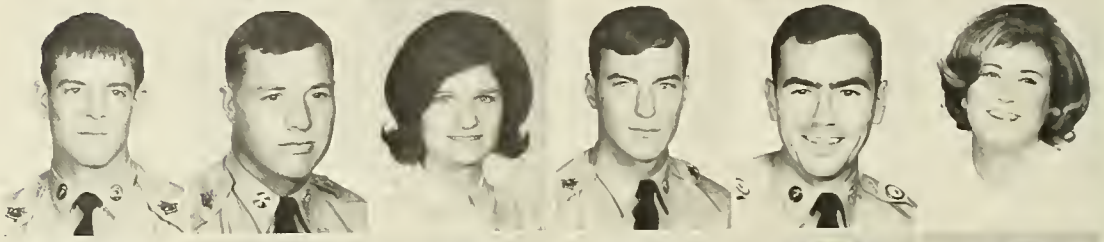

Stein, Robert D.
Storey, Linda D.
Strickland, Sharon S.
Swift, Joyce L.
Swartz, V. Karolyn
Taylor, Susan F.

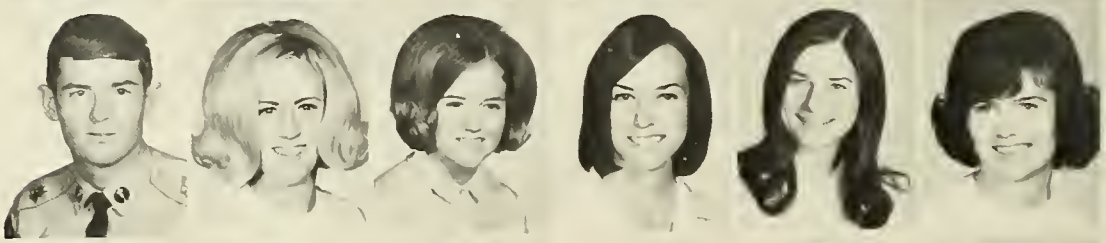

Thomason, Edward A.
Thompson, Lennard F.
Tipton, Amber B.
Toole, James L.
Townsend, William T.
Travillian, Gloria J.

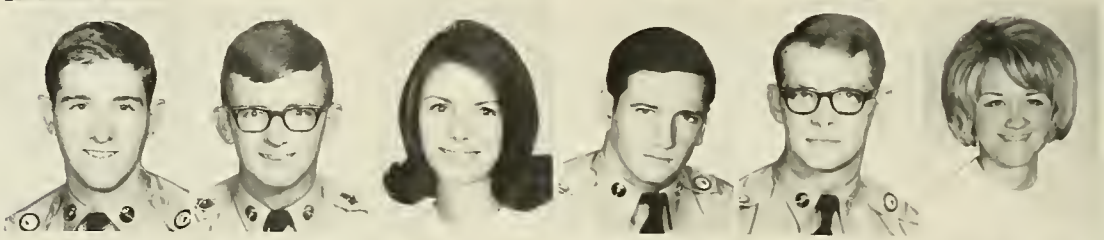

A fun-loving group at play

Turner, Richard L.
Vogel, Douglas J.
Warnock, Mrs. Ann S.
Wicht, Louis Abner

Willbanks, Julia E.
Williams, Becky J.
Williams, Linda E.
Wilson, Linda J.

Wisherd, Ann J.
Woody, Ronald H.
Wright, Richard H. Capt.
Yoder, John W.

York, Freddie G.
Young, Marcia L.

Sophomore

Would you believe this picture is posed??

Adams, Julia H.
Akers, Elizabeth A.
Alton, Chester R.
Anderson, Rita J.
Anglin, Glenda F.
Arp, Charles D.
Austin, Brian J.

Avera, Denise
Bailey, Glenda K.
Bannister, Rochelle A.
Barraclough, Pamela J.
Barrett, Elizabeth J.
Barron, Doris D.
Barry, James M.

Bell, George S.
Bips, John A.
Black, Elizabeth L.
Black, Sandra K.
Blackburn, Deborah K.
Bowen, Judith C.
Brewer, Beth B.

Brooks, Johnny T.
Brown, David A.
Bush, Virginia A.
Chandler, Gregory C.
Citek, Penelope J.
Clark, Benjamin L.
Cleaveland, Susan G.

Coker, David L.
Collier, Ernest V.
Conoly, Morris R.
Cooper, Betty A.
Coots, Elaine G.
Corley, Nancy R.
Cowart, Eric P.

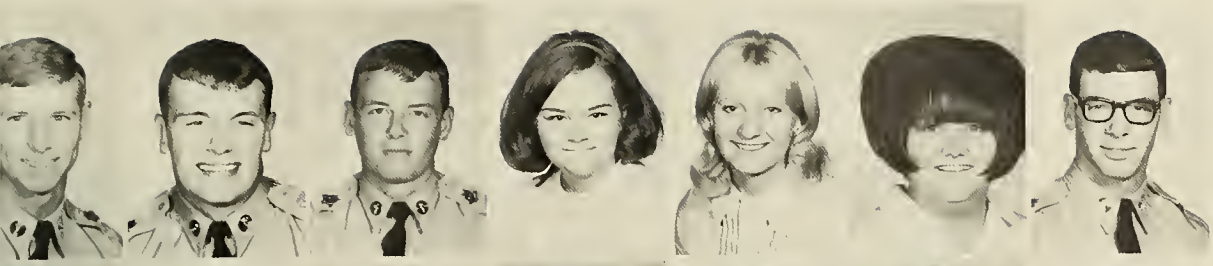

Crossan, Charles L.
Cutler, Peter C.
Dabbs, John A.
Daniel, Julie V.
Davis, Margaret H.
Davis, Wanda S.
Drake, Thomas D.

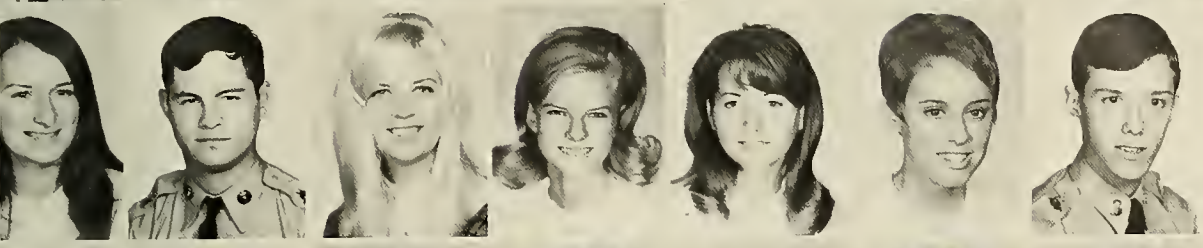

Duncan, Nancy P.
Durban, Mike T.
Exum, Teresa E.
Fanning, Suzanne C.
Farmer, Rita S.
Ferguson, Ruth A.
Fisher, Thomas F. III

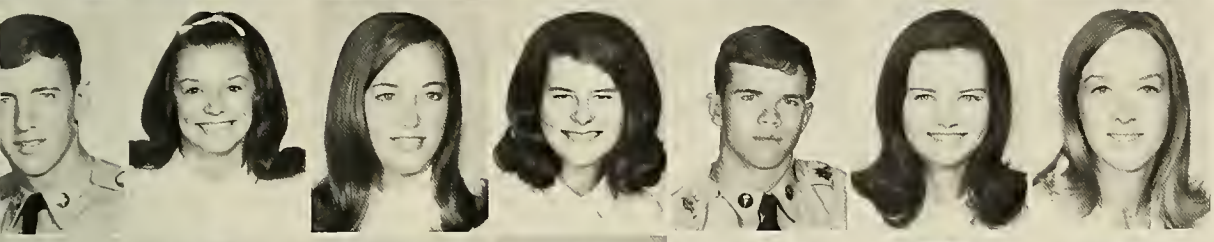

Ford, Andrew C.
Fosgate, Heather L.
French, Margaret S.
Gallimore, Terra Lee
Garner, Thomas B.
Garner, Linda F.
Garrett, Kathryn C.

Glover, Dickie
Gowder, Deborah G.
Greenway, Dolores E.
Gulick, Paula L.
Hallman, John
Hamby, Beverly B.
Hamlin, James C.

Harris, Holly J.
Harsh, Jannine R.
Hart, Joel J.
Hastings, Shirley A.
Hatcher, Donald W.
Hawkins, Martha A.
Hawkins, James M.

Sophomore Class Beauty
Jackie Simpson

Hecht, Charles K.
Hendricks, Robert B.
Hill, Margaret R.
Hilton, John P.
Hodgson, Joyce L.

Holbrook, Janie L.
Holbrook, Mildred A.
Holleman, Larry C.
Hollis, Janice E.
Hollon, Carol A.

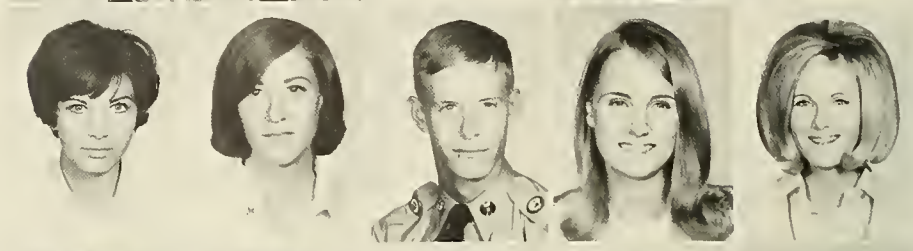

Hoover, Anna R.
Hughes, Evelyn D.
Hackson, Franc E.
Johns, J. C.
Johnson, Kathleen H.

Johnson, Mariruth
Johnson, William F.
Johnson, William H.
Jones, Gail
Justus, Laura G.

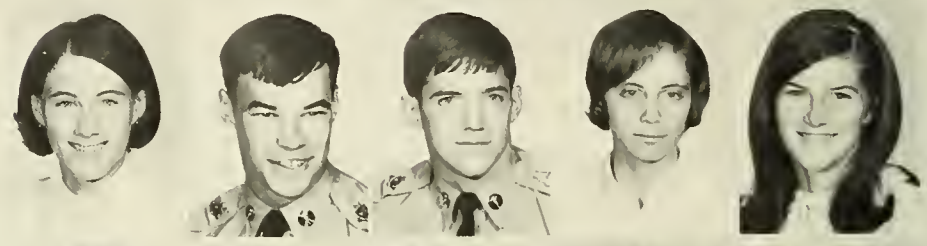

Keasler, Joyce E.
Kelley, Margaret C.
Kennedy, Jane
Kesler, Alice
Lanier, David E.

Lee, Sharon A.
Lipscomb, Lawrence
Lloyd, Jane C.
Long, Mary Jo
Lueptow, Linda M.

Sophomore Class Beauty
Marsha Parham

Sophomore Class Officers
President — Bill Johnson
Secretary — Mary Ellen Morris
Vice-President — Bill Booth

Luques, Jeffrey R.
Lynch Peggy
Maertens, Buddy
Mason, Marie
Mathews, Mark W.
Mauldin, Paul H.

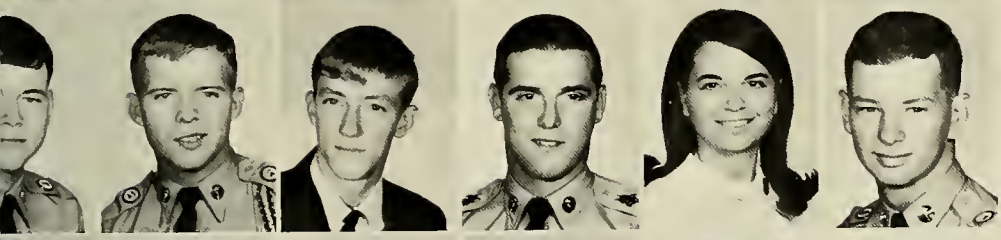

McAbee, Randy C.
McAvoy, James D.
McBrayer, Johnny F.
McDonald, Harry A.
McEntyre, Janet M.
McFarlin, Rolly

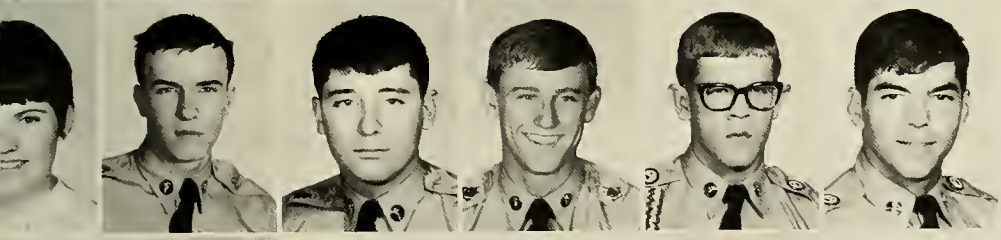

McKee, Sharron E.
Miller, Robert Stephen
Mize, Shannon
Mulkey, David R.
Moore, John A.
Murphy, Arthur H.

Murphy, Cathi
Nalley, Janie
Cheri Nearing
Newsum, Colleen H.
Nicholas, Margaret D.
Nimmer, William T.

Oakes, Helen E.
O'Neal, Susan
Otero, Herbierto II
Pace, Janice
Panter, Angela
Paramore, Jerry S.

Parham, Marsha A.
Phillips, Shirley A.
Pilcher, Janice L.
Pope, Bill W.
Powell, Joel E.
Pratt, Frances P.

Pruitt, Joan A.
Prince, Peggy J.
Rabon, Larry R.
Raines, Boyd W.
Raines, Charles A.
Rayfield, Suzanne D.

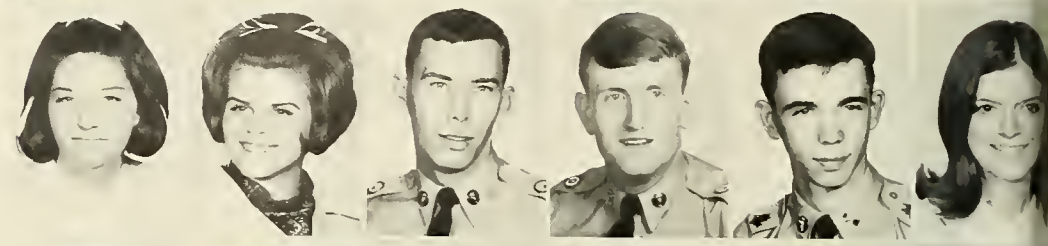

Rawls, John G.
Reed, Steven L.
Richardson, Linda G.
Ritchie, George C.
Robinette, Henry C.
Robinson, Roseanna

Robinson, Sharon L.
Rodgers, Pete J.
Rogers, Susan E.
Roseberry, Marie E.
Roy, Cecilia E.
Rushell, Carol L.

Rylee, Claudia K.
Sago, David A.
Seddon, John A.
Shannon, Sally L.
Shaw, Cynthia L.
Shipp, Michael D.

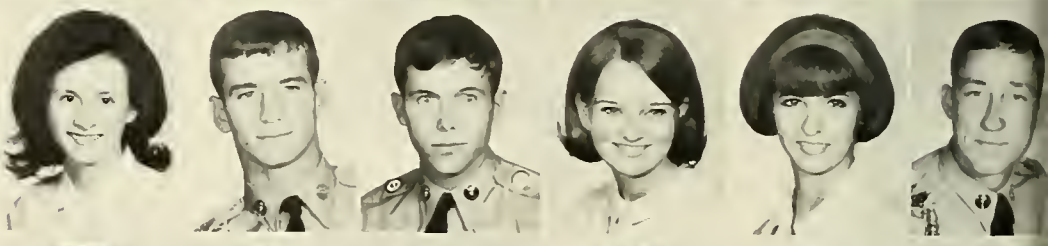

Short, Bruce W.
Sigwald, Herbert D.
Simpson, Jacquelynne
Snowden, Barbara A.
Souther, William R.
Speer, Kay I.

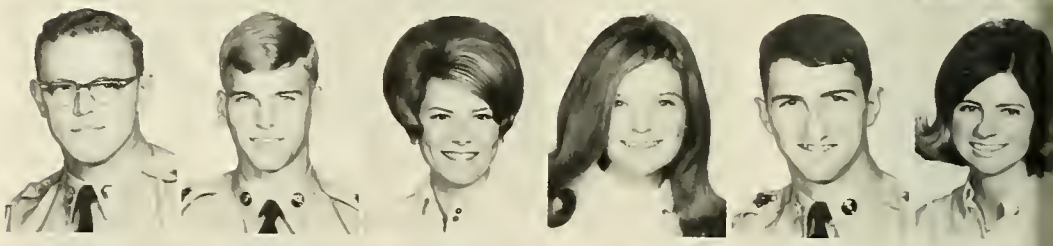

Spencer, Carol A.
Sprayberry, Nancy E.
Srednicki, Frank S.
Stanger, Terry L.
Steadman, Sam S.
Stone, James A.

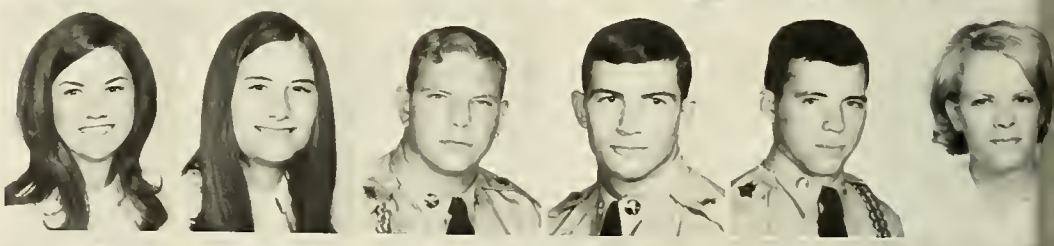

Strange, James A.
Strupe, Ella S.
Studdard, James W.
Sullivan, JoAnn M.
Sutton, Anne Edith
Tankersley Rhonda P.

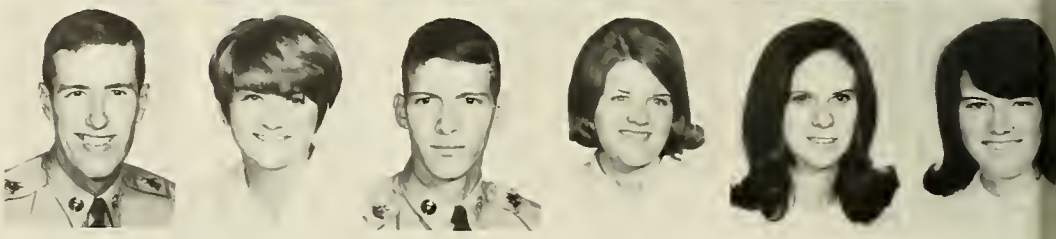

Thomason, Roy S.
Thompson, Debbie L.
Transom, George E.
Vail, Stephen L.
Vandiver, Patricia A.

Vitale, Robert N.
Wade, Beverly J.
Wallace, Cathy E.
Walker, Douglas L.
Walls, Judy A.

Webb, Michael L.
Whatley, Gregory B.
Wiezorek; Melinda K.
Wiley, Amelia
Williams, Bruce C.

Wills, Wesley O.
Wilson, Michael E.
Womack, Sue
Yawn, John G.

McCalla, Betty

Shoening, Cathy I.

Freshman Class Officers
Treasurer – Naleeta Teague
Secretary – Sally Shell
President – Ricky Lindsey
Vice-Pres. – Dennis McConnell

Aanes, Steven E.
Abadzi, Helena
Abbott, Nancy C.
Adams, Andrea
Akins, Elena J.
Alexander, Raymond T.

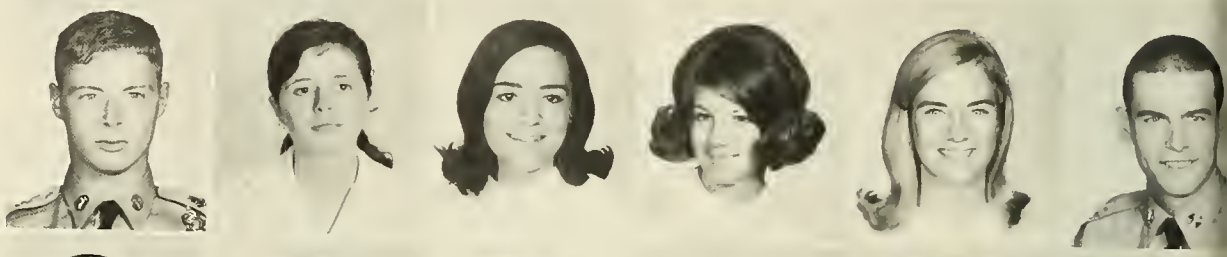

Allen, James D.
Allen, Terry D.
Anderson, Charles F.
Anglin, Leon W.
Appleby, Geraldine L.
Ashcraft, Melinda A.

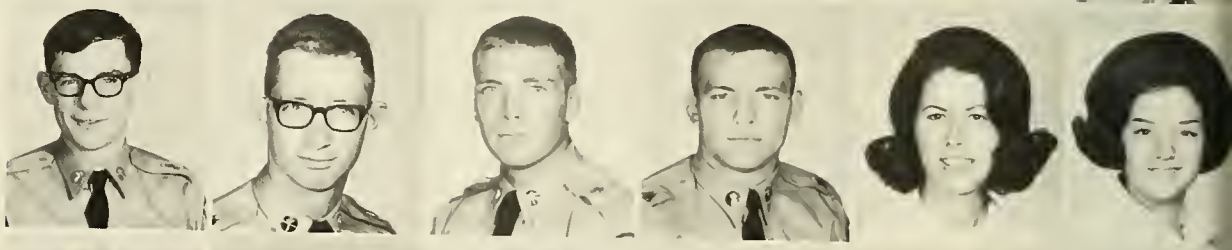

Aultman, Melanie G.
Bagley, James F.
Baker, Julia A.
Baker, Wayne R.
Bardenwerper, Tari A.
Barge, Marilyn C.

Bartley, Bruce Q.
Barrett, Priscilla J.
Barton, Alice F.
Barton, Patricia A.
Barton, Susan M.
Bearden, Debra E.

Beck, Amelia A.
Becker, Ricky G.
Benkoski, Susan I.
Benton, Molly G.
Bizzell, Cindy
Black, Charles W.

Boles, Gloria K.
Boyers, Charles A.
Brabham, Frances
Bradley, Cathy W.
Braswell, Beverly
Brazelle, Deborah A.

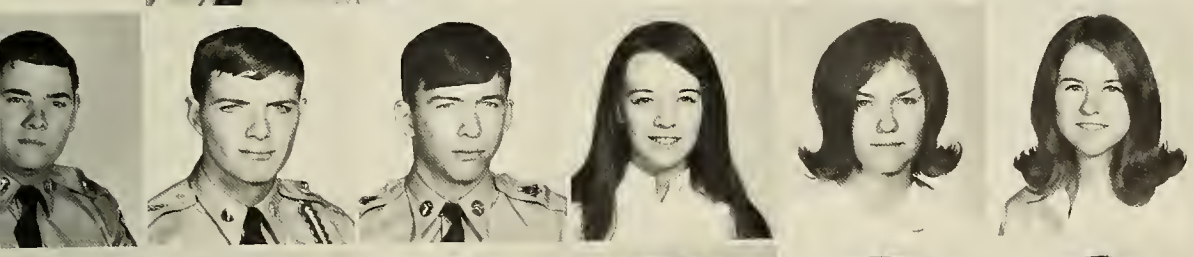

Brinke, Robert W.
Brown, Lonnie D.
Burke, Herman D.
Burns, Becky Jo
Burruss, Cathy D.
Burruss, Deborah

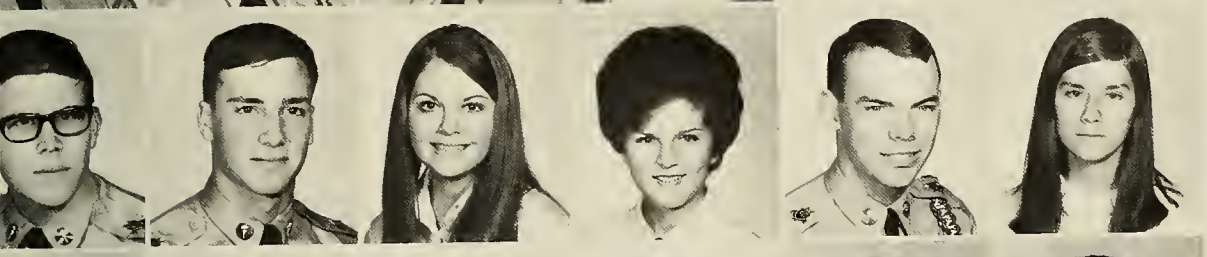

Butner, John F.
Butts, James F.
Caldwell, Carol
Cantrell, Kerry L.
Carter, Dennis W.
Cash, Nancy D.

Cason, Judy A.
Cate, Philip W.
Chambers, Coby E.
Chandler, Paul A.
Chapman, Jackie
Chastain, Elizabeth Ann

Cheek, Christopher G.
Chester, Christopher M.
Childers, Debbie S.
Childs, Wanda J.
Christian, William O.
Christy, Evelyn E.

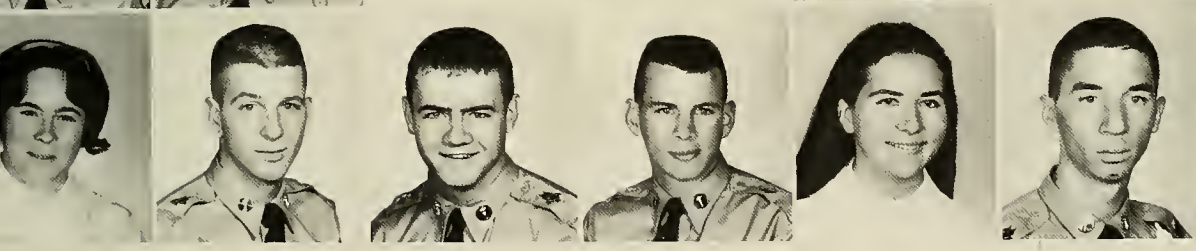

Clanton, Ann J.
Collier, Kenneth J.
Collins, Clifford D. III
Cooper, Douglas S.
Cordeiro, Lorinda R.
Cordoba, Hernán

Rex who???

Cox, Glenn R.
Craig, Alton H.
Crowe, Joan E.
Crowe, Sandra J.
Dale, Norman D.

Davis, Anita L.
Davis, Betsy S.
Davis, Robert B.
Dekle, Mack W. Jr.
DeMarco, Barbara E.

Deupree, Jacqueline A.
Dilallia, Carlo A.
Donaldson, Emily J.
Dover, Marilyn L.
Dowell, Karen J.

Downer, Anna T.
Downs, Nancy E.
Downs, William L.
Dudley, Carol L.
Edwards, Nancy L.

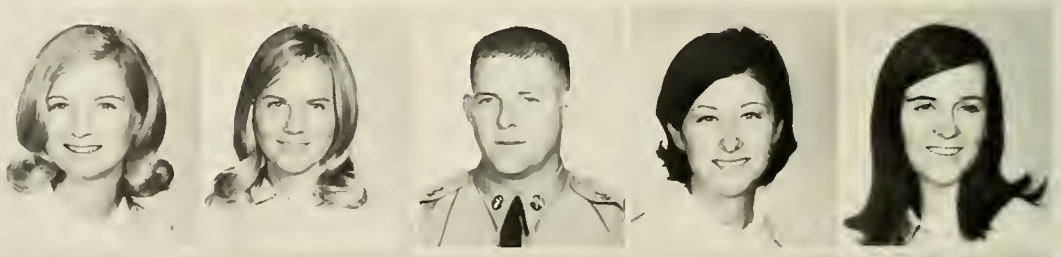

Edwards, Robert B.
Elliot, Danny L.
English, Stanley J.
Epps, Deborah B.
Eskew, Marianne

I wonder if we can eat here instead of at the . . . (chow hall).

Estes, Margaret G.
Feagin, Russell K.
Ferguson, Diane
Fletcher, William L. Jr.
Forrester, Jerry M.

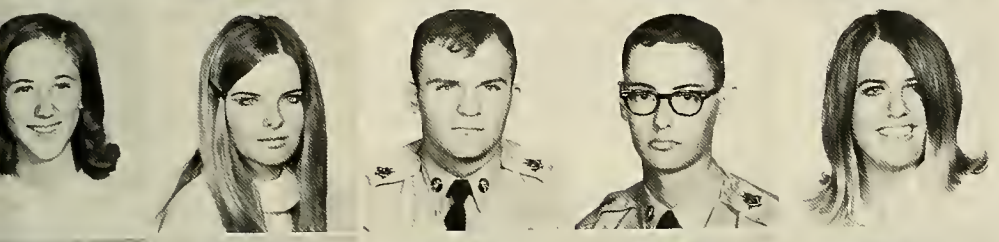

Fretz, Ellen V.
Fuller, Katina K.
Gary, John W.
Gibson, Keith M.
Giddens, Linda D.

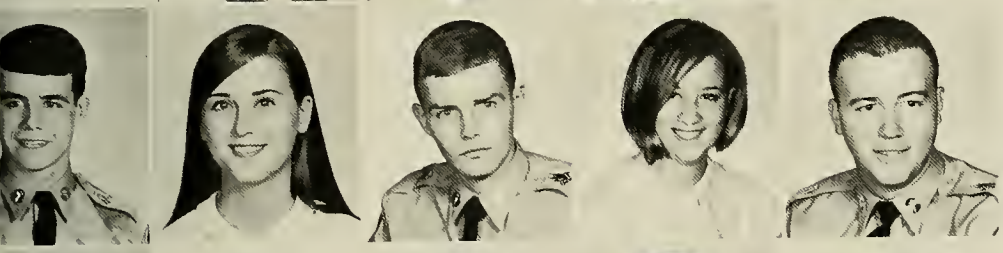

Gray, Nathaniel A.
Grant, Karen E.
Grant, Frederick M.
Gould, Ellen
Gossett, Gary E.

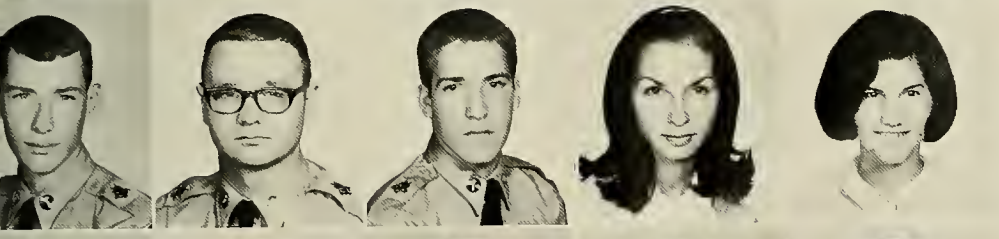

Hadden, Robert L.
Haisten, David M.
Hall, Ernest W.
Hall, Susan K.
Hammond, Sharon D.

Hancock, Teresa C.
Harkins, Dianne E.
Harper, Susan C.
Harris, Randall C.
Hartman, Karen A.

Hasty, Bill
Hawk, Karl W. III
Hawkins, Paula D.
Hayes, Ellyn A.
Haynes, Billie R.
Hazelrigs, Keith D.

Head, Linda G.
Head, Mary J.
Herron, John T.
Hinton, Olan T. III
Hislip, Barbara A.
Hodges, Carol A.

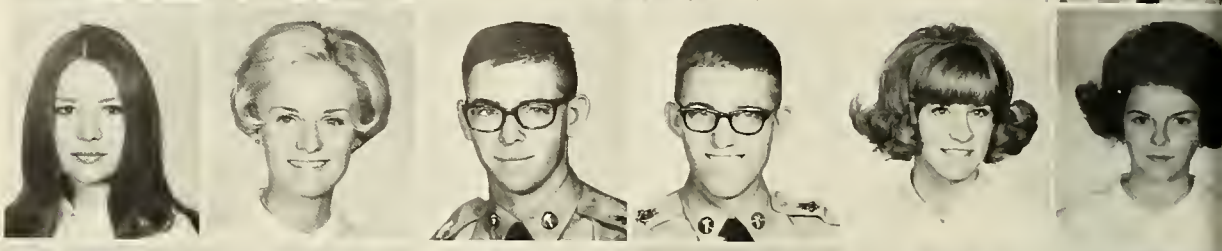

Honea, Anita D.
Hopkins, Jasta L.
Howard, Walter C.
Howell, Karen M.
Hughes, Melissa
Hulsey, Janis E.

Hulsey, Marilyn G.
Hulsey, Sheila D.
Hulsey, Deborah E.
Hutchenson, Gail
Johnson, Linda S.
Johnson, Sarah J.

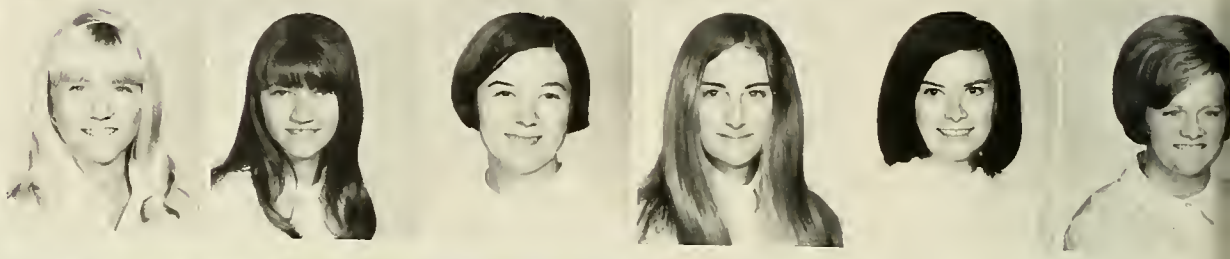

For duty, mother, and country!

Jones, Frank S.
Jones, Fred D.
Jones, Jan
Jones, Martha L.
King, Connie D.
King, Sherrie L.

It is more fun with two, . . .

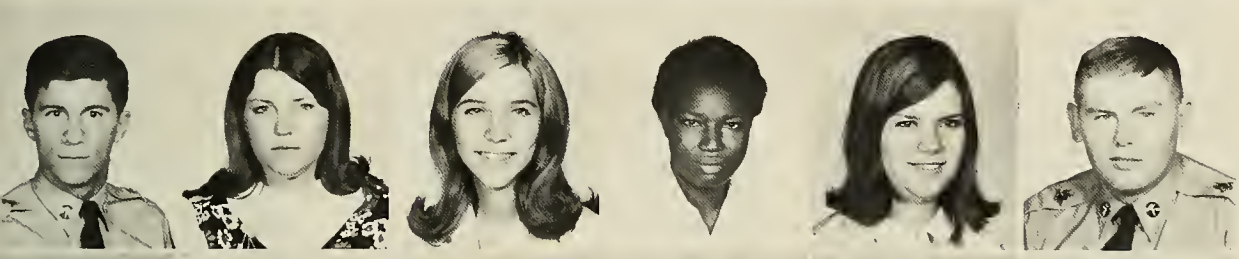

Koloroutis, Greg G.
Lain, Alice J.
Lance, Cynthia
Landers, Mirian S.
Langley, Judity
Lanier, Harry D.

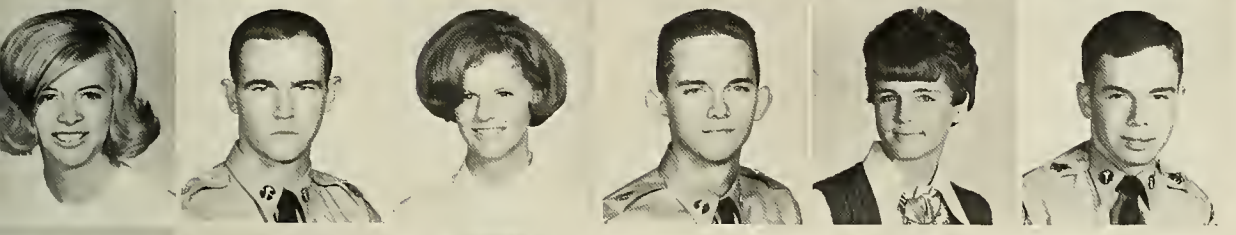

Lathan, Cindy G.
Lee, David R.
Legg, Mary S.
Lewis, Gary M.
Lichlyter, Virginia E.
Lindley, Frank S.

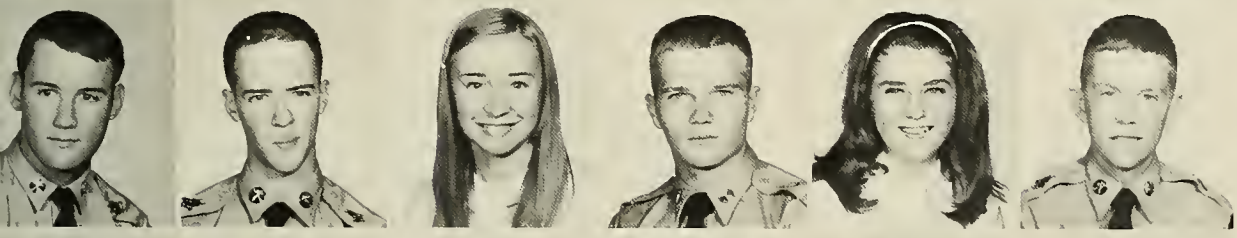

Lindsey, Richard T. Jr.
Lockett, Benjiman T.
Loudermilk, Wanda L.
Lusas, Neil J.
Magness, Catherine L.
Mantooth, Randy L.

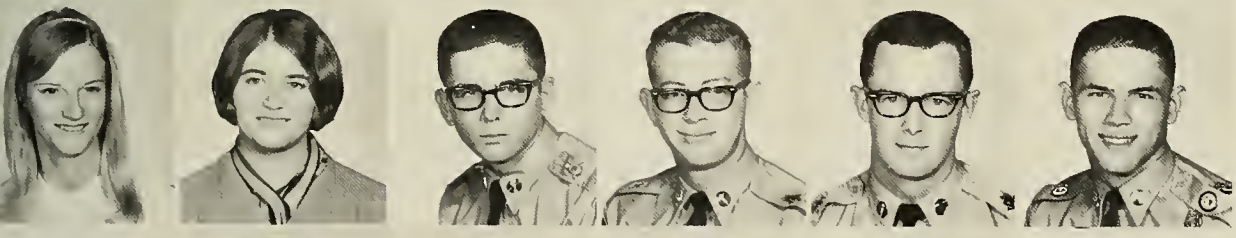

Maret, Mary H.
Martin, Blenda G.
Massey, James M.
Mathis, Donnie C.
Matherly, Grant
McAllister, Robert W.

McConnell, Raymond D.
McCormick, Laura J.
McCoy, Mary K.
McCullough, Ann O.
McDaniel, John E. Jr.

Freshman Beauty
Kathy Reece

McElreath, Ralph T. Jr.
McFarland, Molly K.
McGarity, Jan R.
McGinty, Mary M.
McWaters, Michael L.
Melton, William J.

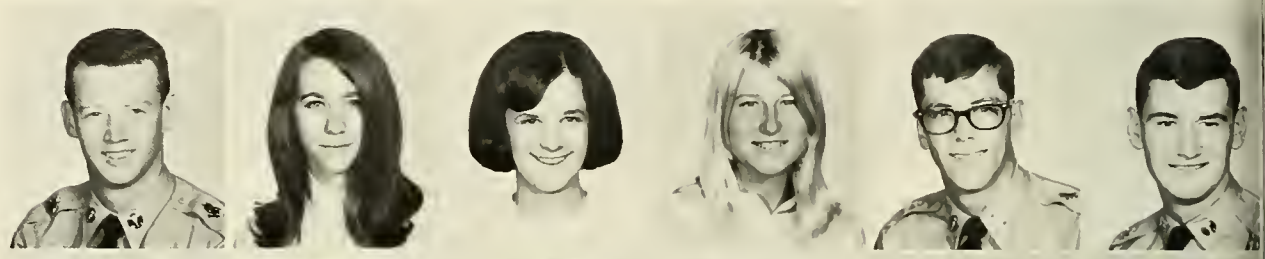

Merritt, Mary E.
Miller, Ronald H.
Miller, Susan
Montgomery, James C.
Moore, Jo A.
Morris, Peggy J.

Mullis, Deborah L.
Mundy, Judy M.
Myers, Odette H.
Negri, Mary E.
Nelson, Carol A.

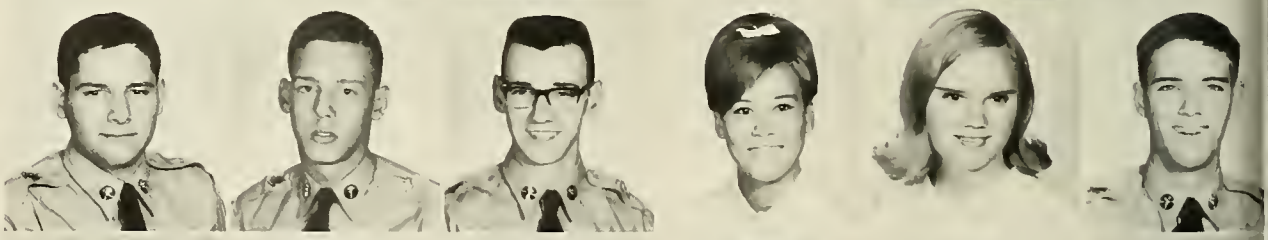

Nevins, Todd J.
Newsom, George W.
Newton, Joseph C.
O'Kelley, Marilyn D.
Ormston, Sally J.
Orr, John M.

Pair, Norma L.
Parker, Robert H.
Partridge, David E.
Payne, Delores A.
Pense, Lee J.
Peters, John C.

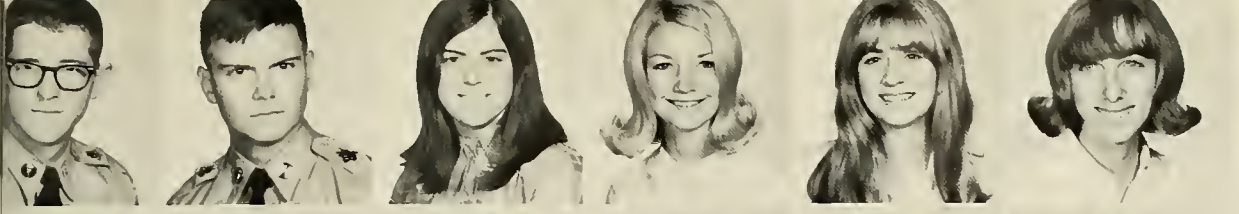

Phillips, Shepperd H.
Phipps, Mark A.
Pirkle, Judy L.
Pittman, Sandra D.
Plott, Laura N.
Popham, Norma B.

Prewitt, David
Prince, Allison S.
Privett, Patsy D.
Pryor, Patty J.
Puckett, Deborah W.
Puckett, Suzanne T.

Purdie, Laura J.
Rader, Marianne
Ramfjord, Alan R.
Ramsdell, Patti E.
Ratliffe, Jeanne G.
Reece, Kathy E.

Reese, Mary K.
Reid, Kenneth M.
Reid, Rebecca L.
Richard, Henry F.
Robertson, Connie L.
Robertson, James R. Jr.

Robinson, Mary D.
Robinson, Margaret E.
Rockey, Travis O.
Rodriguez, Jose M.
Roebuck, George S.
Roper, Deborah C.

Freshman Beauty
Judy Mundy

Rush, Patricia K.
Sams, William C. III
Sanders, Charles M.
Sapp, Larry H
Searles, Maxine
Shell, Sally R.

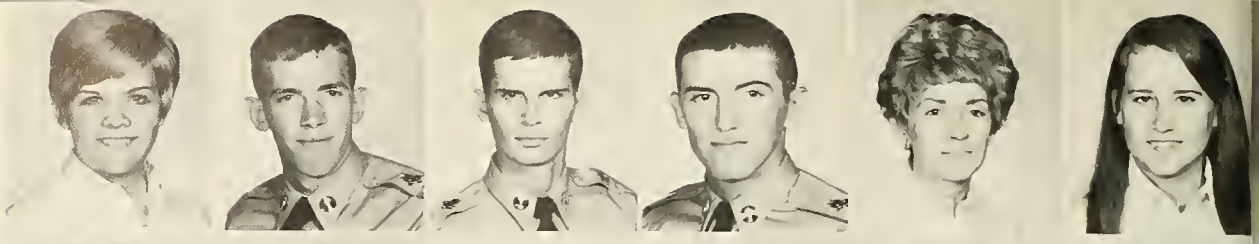

Sheppard, Donnie J.
Siivers, Vonda C.
Simmons, Michael
Simonton, Anita C.
Singleton, Susan N.
Sirmons, Stella R.

Skokan, Frank W.
Slade, Sanda J.
Smith, Brian C.
Smith, Debra A.
Smith, Eileen H.
Smith, Emma J.

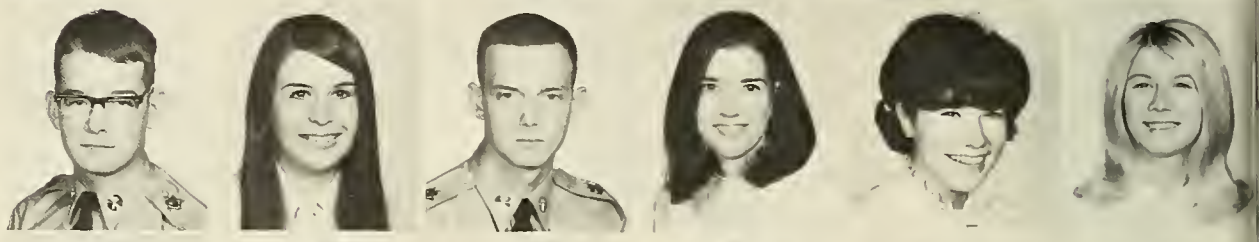

Smith, Ernest P.
Smith, James H.
Smith, Mary C.
Smith, Richard C.
Smith, Ronald M.
Sparrow, James M.

Spinks, John R.
Stanton, James W.
Steele, Robert C.
Stephens, Susan K.
Stone, Charles S.
Stone, Frank J.

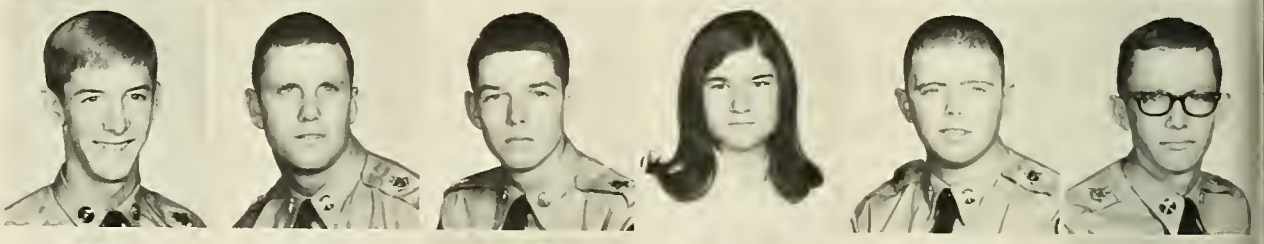

Stover, Sue
Strickland, Jack M.
Sullivan, Kerry
Summers, Stanley M.
Swaine, Laura
Talley, Wanda S.

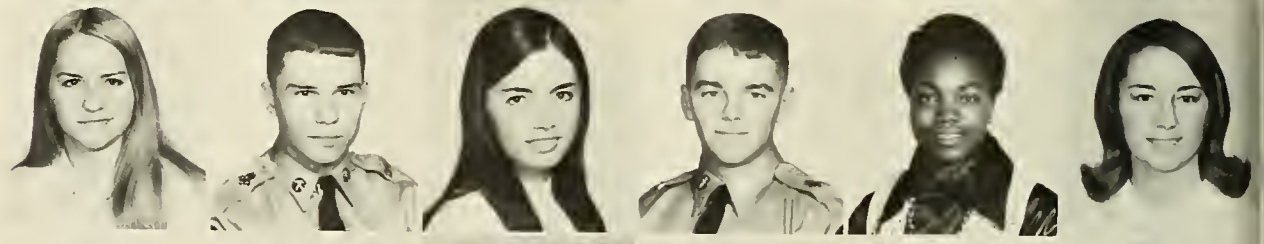

Taylor, James P.
Taylor, Jerry D.
Teague, Naleeta C.
Tefft, Bobby L.
Terrell, Johnny B.
Thomas, Royce

Thrashner, Joanne
Tingle, Gus
Tipton, Charles K.
Todd, Roger W.
Townsell, Mary C.
Trimble, Carlyle

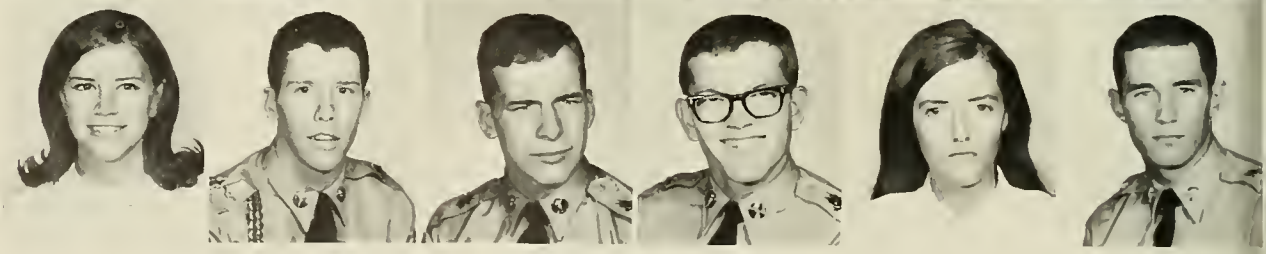

Vaughn, Brenda G.
Wall, Willene N.
Wallace, David L.
Wallis, Ellen R.
Ward, Beverly A.
Washburn, Sherly J.

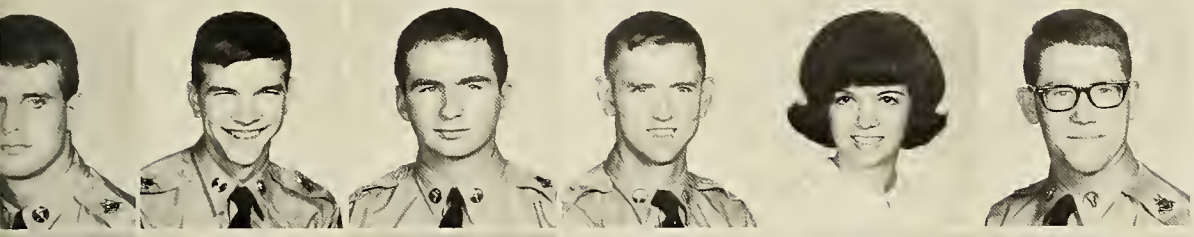

Watson, J. E.
Weaver, Jerry D.
Weeks, Bruce K.
Wehust, Barney E.
Wells, Edith J.
Whaley, John

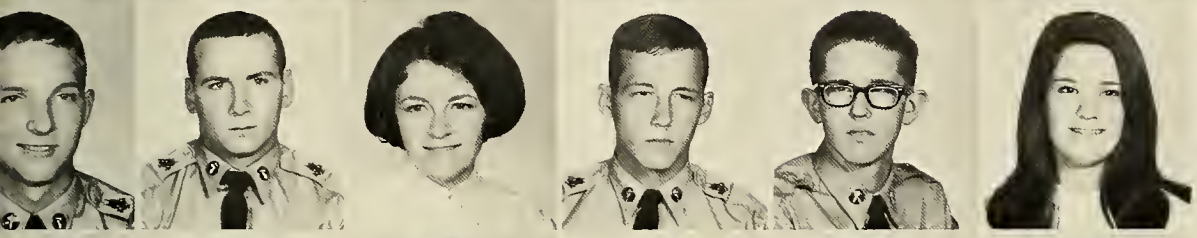

White, Dennis J.
White, Jeffrey C.
Whitehurst, Leila A.
Whitten, Stephen
Whitworth, Robert L.
Wiegand, Nancy R.

Wilbanks, Rosemary
Williams, Kenneth R.
Williams, Mary K.
Wilson, Jean
Witt, William A.
Wolpert, Wanda

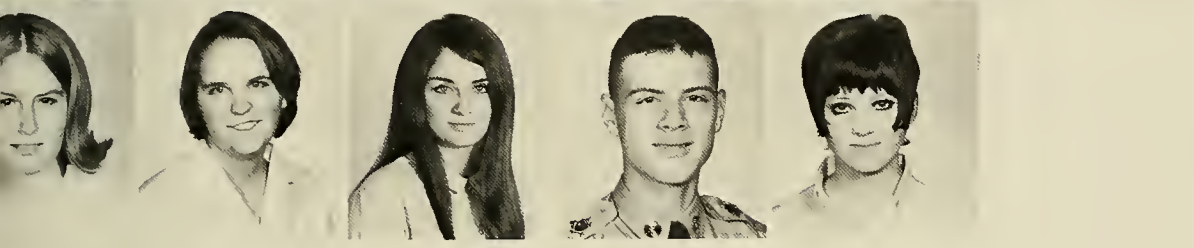

Wood, Deborah A.
Wood, Susan E.
Woods, Janice
Wright, Duane D.
Young, Ruth A.

Stone, Mike

Senior Directory

Mildred Ables — Gainesville, Georgia B.S. in Elementary Education, S.E.A.

Amy Gayl Avera — Dahlonega, Georgia, B.S. in Physical Education, Phu Mu Fraternity, Physical Education Club.

Ernest E. Arp — Blue Ridge, Georgia, B.S. in Business Administration.

George W. Aldridge III — Queenstown, Maryland, B.A. History, Sigma Theta Treasurer, NCO Club Secretary, 1st Bn. Commander, Basketball Scabbard & Blade Commander Who's Who in American Colleges.

Edward Acuff Jr. — Moultrie, Georgia B.S. in Psychology, Football, Basketball, Tennis

David Bailey — Huntsville, Alabama, B.S. in Business Administration.

William Robert Barnette — Riverdale, Georgia, B.A. in English, Football, Basketball, Baseball, Sigma Theta Fraternity, Bugler, Spanish Club, NCO Club, Officers Club, President of S.G.A., Who's Who.

Ronald G. Bateman Jr. — Tifton, Georgia, B.S. in Physics, President of B.S.U., Vice-President of Physics Club.

Connie Bearden — Stone Mountain, Georgia, B.A. in Mathematics, Cadet Bugler-Sports Editor, Features Editor, Co-Editor, Editor, Co-Chairman of the Women's Affairs Board, President of Sanford Hall, Sanford Hall House Council, Annex House Council, S.C.U., B.S.U., Hipps, Cyclops, staff, Y.W.A.'s, National Society of Guidons, Dena's List, Collegiate Singers, Student-toStudent Tutoring Program, Spanish Club,. Who's Who, Senior Class Secretary.

Dianne Bearden — Dawsonville, Georgia B.S. in Elementary Education, S.E.A. Dean's List

Rhenida Bennett — Cumming, Georgia, B.S. in Elementary Education, S.C.U. Trahs, S.E.A. — President, Annex President, WAB, Sigma Delta Upsilon President, Dean's List.

Margaret Elaine Best — Atlanta, Georgia, B.S. in Psychology, Phi Oms.

Sandra Elaine Black — Cleveland, Georgia, B.S. in Elementary Education, S.E.A.

Patsy Blackburn — Cumming, Georgia, B.S. in Business Administration

Steven E. Blanton — Atlanta, Georgia B.S. in Physical Education, Rex, Physical Education Club, Football, Basketball, Track

Bernie Booth — Columbia, Tennessee, B.A. in French, Vice-President of Rex, Officers Club, NCO Club, Football, Basketball.

Richard T. Brazzeall — Atlanta, Georgia, B.S. in Psychology, Outstanding Platoon Sgt. Award, NCO Club, Officers Club, Alfa Commander.

Lynda Carol Brewer — Tucker, Georgia B.S. in Elementary Education, Trahs S.E.A.

John D. Broderick — Savannah, Georgia, B.S. in Business Administration Sigma Theta, Soccer team, Dean's List, NCO Club, Officers Club.

Wanda C. Bruce — Dawsonville, Georgia, B.S. in Business Education, B.A. Club.

Randolph J. Cail — Atlanta, Georgia, B.S. in Mathematics, Blue Ridge Rifles Commander, NCO Club, Officers Club, Dean's List, Wesley Foundation

Paul D. Carmichael — Atlanta, Georgia, B.S. in Psychology, Rex, Scabbard and Blade, Flight Program

Mary Stokes Carney — Jasper, Georgia B.S. in Jr. High Education

Betty C. Cashon — Ellijay, Georgia, B.S. in Home Economics, Home Economics Club

Faye Ellen Cato — Tucker, Georgia, B.S. in Mathematics, Trahs, Annex House Council, Spanish Club, Dean's List.

Greg Chandler — Jacksonville, Florida, B.S. in Mathematics, Intermural tennis, table tennis, Concert band, Brass choir, BCDT

Norman Chandler — Fork Union, Virginia, B.A. in History, Scabbard & Blade, United States Marine Corps

Theresa Chandler — Atlanta, Georgia, B.A. in Psychology, Trahs, Chorus, Psychology Club.

Jane W. Chapman — Atlanta, Georgia, B.A. in English, Judo Club, Student Christian Union, Phi Omicrons, Cadet Bugler, Canterbury Club Secretary

Brenda Alice Cheek — Mableton, Georgia, B.S. in Junior High Education Hipps, S.E.A., Student-to-Student Program, S.C.U., Sigma Delta Upsilon, Annex House Council.

Daniel L. Chester — Dahlonega, Georgia, B.S. in Business Administration B.A. Club, Officers Club Dean's List, DMS, Wall Street Journal Award.

Charles J. Clarkson — Swainsboro, Georgia, B.S. in Psychology, Newman Club Vice-President, Biology Club, Psychology Club, Tennis Team, All-Star Football, Honor Company

Andy L. Clemons — Thomaston, Georgia, B.S. in Mathematics, Soccer Team, B.S.U., S.C.U.

William R. Coleman — Rota, Spain, B.A. in History

Carolyn Cook — Dalton, Georgia, B.S. in Elementary Education, S.E.A., Phi Omicrons, YWA's , House Council, S.C.U.

Buddy Corbin — Asheville, North Carolina, B.S. in Biology, S.C.U. B.S.U. Rex Chaplain.

Harvey D. Cowan — Conyers, Georgia, B.A. in History

James E. Crissey — Camillia, Georgia B.S. in Physical Education, Scabbard & Blade, Sigma Theta, Physical Education Club, Officers Club.

William Crissey — Camilla, Georgia, BMS. in Physical Education, Scabbard & Blade, Rex, Officers Club Physical Education Club.

James A. Crupi — East Point, Georgia, B.S. in Psychology, S.C.U. Two-Year ROTC scholarship, Cadet Bugler staff, Officers Club, DMS Who's Who

Charlotte Elaine Daniel — Lexington, Georgia, B.S. in Physical Education Mercs, Physical Education Club, Dean's List.

Richard Wayne Davison — Cleveland, Georgia, B.A. in Business Administration, Business Administration Club.

Marsha E. Davis — Acworth, Georgia, B.A. in English, Nu Gamma, Newman Club, Spanish Club.

Michael Davis — Lawrenceville, Georgia, B.S. in Physics, Student Government Vice-President, S.C.U., Intermural sports, Aggressor, Physics Club President, Society of Physics Students, Nu Gamma.

Gary Glenn DeMore — Dawsonville, Georgia, B.A. in History, Baseball

Gail Densmore — Ball Ground, Georgia B.S. in Biology.

David L. Dickson — Atlanta, Georgia, B.S. in Business Adminstration, Scabbard & Blade, B.A. club treasurer, DMS, Football, Track Rex, Officers Club.

Valentine Dobbs — Dahlonega, Georgia, B.A. in Sociology.

Lee C. Duncan, Jr. — Columbus, Georgia, B.S. in Political Science, REX NCO Club, Secretary, Officers Club, Brigade Band, Good Conduct ribbon, National ROTC Band Association, Social Science Club, Concert Band, SCU, Newman Club, Beta Chi Delta Tau, Order of the Panther Aggressors, 1st Bn. All-Star Football, Chow hall Assistant commander.

Cuyler T. DuPree — Athens, Georgia, B.A. in Psychology, S.C.U., Spanish Club, Aggressors, NCO Club, Officers Club.

Ernest G. Elliott — Dawsonville, Georgia, B.S. in Business Administration, B.A. Club.

Paula Land Ellis — Jonesboro, Georgia, B.A. in English.

Timothy H. Fanney — Virginia Beach, Virginia, B.S. in Business Administration, Commander, Order of Colombo, Officers Club, Scabbard & Blade.

Charlotte I. Fleming — Atlanta, Georgia, B.S. in Elementary Education, S.E.A., Trahs, Dorm Council.

Dave George Fletcher — Moscow, Idaho, B.S. in Mathematics, Clark Mathematics Award, DMS, Two-year Army Scholarship, NCO Club, Good Conduct Award, Bugler Staff, Military Editor, Officers Club, Commander-Chow Hall.

June Wood Fortson — McIntyre, Georgia, B.S. in Biology, Biological Society.

Lorena Garner — Murrayville, Georgia B.S. in Biology, S.C.U., Biology Club, Dean's List.

Sandra Jane Garrett — Cedartown, Georgia, B.A. in English, Brigade Staff Sweetheart, B.S.U., Cheerleader, E., G., Dorm Council, Dean's List, Mercs, S.E.A.

Carolyn Gartrell — Dahlonega, Georgia, B.S. in Business Education

Barbara Gellispie — Dahlonega, Georgia, B.S. in Business Education, B.A. Club, Dean's List.

Steve A. Gilmore — Athens, Georgia, B.S. in Business Administration, Soccer team, Cadet Bugler, Managing Editor.

Tommie Lois Gooch — Suches, Georgia, B.S. in Elementary Education, S.E.A. Dean's List.

Claud J. Grace — Macon, Georgia, B.S. in Psychology, President of Sigma Theta Fraternity.

Dianne Miller Hanna — Cedartown, Georgia, B.S. in Elementary Education, Trahs, Dean's List, Cheerleader for B, G, E, Echo Sweetheart, Golf Sweetheart.

Robert L. Harper — Dalton, Georgia, B.S. in Business Administration, Rex, B.A. Club, Officers Club, Company sports.

William R. Harper, Jr. — Marietta, Georgia, B.A. in Political Science, B.S.U., S.C.U., Officers Club, North Georgia Forum.

Thomas M. Harris — Gainesville, Georgia, B.S. in Business Administration B.A. Club, Officers Club, Treasurer Senior Class, Editor-Cadet Bugler.

Robert A. Hattaway — Pembroke, Georgia, B.S. in Biology

Melvin Hawkins — Dahlonega, Georgia, B.S. in Physical Education, Football, Basketball, Baseball, Physical Education Club.

Kenneth B. Higgins — Dahlonega, Georgia, B.S. in Mathematics, NCO Club Officers Club.

Susan Allyson Hollis — Dahlonega, Georgia, B.S. in Biology, Biology Club, President — Wesley Foundation, Who's Who, Dean's List, S.C.U., Sigma Delta Upsilon.

Steve Hurd — Stockbridge, Georgia, B.S. in Mathematics, Outstanding Freshman, Blue Ridge Rifles, Who's Who, Guidons' Advisor, Football, Basketball, Life Guard.

Don T. Jones — Riverdale, Georgia, B.S. in Mathematics, Football, Color Guard.

Glenn W. Jones — Dahlonega, Georgia B.S. in Mathematics, E.C.A., Physics Club.

Harry G. Jones — Buford, Georgia, B.S. in Business Administration, B.S.U., S.C.U., Horseshoes, Basketball, Softball.

Michael A. Kelly — Jersey City, New Jersey, B.A. in Political Science, President — NCO Club, Football, Officers Club.

Jean Kennerly — Gainesville, Georgia, B.S. in Physical Education, Mercs, Physical Education Club Sweetheart, Lifeguard, Karate Club, S.E.A.

Terence M. Kilman — Atlanta, Georgia, B.S. in Business Administration, Football, Sofball, NCO Club.

Karen L. Kimmel — Decatur, Georgia, B.S. in Elementary Education, S.E.A. Collegiate Singers.

Gary R. King — College Park, Georgia B.S. in Business Administration.

Chris Kitchens — Smyrna, Georgia, B.S. in Business Administration, B.S.U., Sophomore Class President, S.G.A — Freshman Representative.

Ikuo Kiyohara — San Mateo, California, B.A. in History, Drama Club, NCO Club, Officers Club

Gilbert F. Kuipers — Cochran, Georgia, B.S. in Chemistry, Chemistry Club, Physics Club, Dean's List, Wesley Foundation, Brigade Band.

Phillip C. Leger — Dahlonega, Georgia, B.S. in Physical Education, Physical Education Club.

Donald T. Liles — Columbus, Georgia, B.S. in Chemistry, Aggressors, Order of Colombo, Officers Club, Gamma Sigma Fraternity, Chemistry Club — President.

Charlotte Livingston — Roswell, Georgia, B.S. in Business Administration, Trahs, B.A. Club, Delta Cheerleader, Echo Cheerleader.

Patricia L. Lyon — Canton, Georgia, B.S. in Elementary Education, B.S.U., S.C.U., S.E.A., Nu Gamma, Dean's List, Honor Bars.

Forrest L. Maddox — Sandy Springs, Georgia, B.S. in Chemistry, Sigma Theta, Science Club, O-Club.

Martyn A. Martin — Columbus, Georgia, B.S. in Chemistry, Treasurer of Freshman Class, Chemistry Club.

Larry C. Mashburn — Blue Ridge, Georgia, B.S. in Business Adminis-

tration, Sigma Theta, Intramural Sports, Business Administration Club.

Jerry L. Mason — Dahlonega, Georgia, B.S. in Mathematics, Physics Club.

Monroe J. Matherly — Dahlonega, Georgia, B.S. in Physical Education, Baseball, Football, BSU, Badmitton Tournament, SCU, Physical Education Club, Volleyball, USMC.

Linda G. Mathews — LaFayette, Georgia, B.A. in Sociology, Girl's Rifle Team, Captain, National Guidon Society, Spanish Club, Mercs.

Philip M. Mattox — Smyrna, Georgia, B.S. in Physical Education, Baseball, Physical Education Club, Treasurer, Rex, Officers Club.

Judith Jones Mulkey — Griffin, Georgia, B.A. in English, SCU, Vice-President, Co-Feature Editor of Cadet Bugler, Cheerleader for Foxtrot and Echo.

John R. McCain Jr. — Decatur, Georgia, B.S. in Biology, Blue Ridge Rifles, Drama Club, Aggressors, Coach of Girl's Rifle Team.

James R. McCalla — Newnan, Georgia, B.S. in Business Administration.

R. W. McCallum — Lizella, Georgia, B.S. in Business Administration, Drill Platoon, Softball, Volleyball.

Reida McClain — Hogansville, Georgia, B.S. in Biology, Student Counselor, Wesley Foundation, Student Affiliate American Chemical Society, Collegiate Chorus.

Cuyler C. McKnight III — Augusta, Georgia, B.S. in Physical Education, Baseball, Sigma Theta, President of Junior Class, President of SCU, DMS, Outstanding Platoon Sergeant, Brigade Chaplain.

Ronald Jay Miller Jr. — Decatur, Georgia, B.S. in Business Administration, Intramural Sports, Rex, NCO Club, Business Administration Club, Scabbard and Blade, Officer's Club, SCU.

Dana W. Milner — St. Petersbury, Florida, B.S. in Psychology, Football, Basketball, Softball, Track, Scabbard and Blade.

Maria Moore — Stone Mountain, Georgia, B.S. in Business Administration, Business Administration Club, Mercs, Cheerleader, Band, Charlie, Vice-President of Annex, NCO Club Sweetheart, Charlie Sweetheart, Dean's List.

Betty J. Morehouse — Ringgold, Georgia, B.S. in Elementary Education, Mercs, BSU, YWA'S, Floor Chairman WAB.

Earline A. Napier — Ball Ground, Georgia, B.S. in Junior High Education, SEA, P.O.'s.

Patricia A. New — Chamblee, Georgia, B.S. in Elementary Education, Echo Cheerleader, Dean's List, House Council.

James S. Newby — Williamson, Georgia, B.S. in Business Administration, Sigma Theta, NCO Club, Officer's Club, Brigade Band, Business Administration Club, Vice-President of NCO Club, Order of the Panther.

David M. Nirenstein — Macon, Georgia, B.S. in History, Football.

Kenneth A. Odum — Statesboro, Georgia, B.S. in Business Administration, Flight Program, SCU, Sigma Theta, Flick Master, Pizza Palace Delivery and Assistant Manager.

Alan D. O'Rouke — Buford, Georgia, B.S. in Physical Education, Football, Track, Officer's Club.

Thomas E. Ovbey — Gainesville, Georgia, B.S. in Mathematics, Rex, Drill Team, Outstanding Freshman, NCO Club, Marine PLC Program.

Deanna Lloyd Owensby — Rome, Georgia, B.S. in Elementary Education, Mercs, Co-Captain, Rec Council Secretary-Treasurer, Blue Ridge Rifles Sweetheart, Cheerleader for Charlie, Band, Junior Class Secretary, National Guidon Society, Best Dressed Contest Finalist.

Thomas Harry Owensby — LaGrange, Georgia, B.S. in Business Administration, Blue Ridge Rifles, Rex, President, NCO Club, Vice-President of Officer's Club, Business Administration Club.

Mike W. Pagano — Augusta, Georgia, B.S. in Junior High Education, SEA, Vice-President.

Bruce S. Parks — Chamblee, Georgia, B.S. in Business Administration, Business Administration Club, Order of Colombo, All-Star Football, Football, Scuba Club.

Penny Patterson — Rome, Georgia, B.S. in Elementary Education, Mercs, Dean's List, Charlie Cheerleader, SEA.

William L. Payne — Rome, Georgia, B.S. in Physics, Rex, Physics Club, American Association of Physics, Football, All-Star.

Thomas R. Pearce — Lincolnton, Georgia, B.S. in Business Administration, Sigma Theta, Softball, Football, Basketball, Blue Ridge Rifles, Military History Award.

Warren D. Peterson — Columbus, Georgia, B.S. in Biology, Intramural Sports.

Revonda B. Phillips — Blairsville, Georgia, B.S. in Elementary Education.

Ronnie V. Pierce — Jasper, Georgia, B.S. in Physical Education, Football, Softball.

Mrs. Floy M. Pinson — Gainesville, Georgia, B.S. in Junior High Education.

Susan Elizabeth Prather — Stone Mountain, Georgia, B.S. in Business Administration, Westminister Fellowship, SCU, Z.A.'s, Sororities Forming Committee.

Richard Provine — East Point, Georgia, B.S. in Biology, Biology Club, Aggressors.

John G. Purtymun — Decatur, Georgia, B.S. in Business Administration Scabbard and Blade.

Peggy Mercer Rabb — Cairo, Georgia, B.S. in Home Economics, Mercs, Junior Class Representative, Dean's List, Home Economics Club, Vice-President.

Brett Rayman — Deland, Florida, B.S. in Psychology, First Sergeant of Scabbard and Blade, Order of Colombo, Aggressors, Blue Ridge Rifles, Brigade Band, Rex, Officer's Club, NCO Club, Psychology Club, Annual Staff, All-Star Football, Basketball.

Martha Noreen Reed — Pendergrass, Georgia, B.S. in Elementary Education, National Society of Guidons, SEA, Trahs, SCU, BSU.

Mary Beth Richards — Gainesville, Georgia, B.S. in Elementary Education, SEA, Treasurer.

Patty Richardson — Macon, Georgia, B.A. in Mathematics, Mercs, Math tutor, House Council, Lewis and Annex.

Thomas V. Riggins — Woodbury, Georgia, B.S. in Biology.

JoAnn Robinson — Savannah, Georgia, B.S. in Elementary Education, SEA, Newman Club, Student-to-Student Program.

Bonnie Chambers Rockett — Thomasville, Georgia, B.S. in Elementary Education, BSU, SCU, SEA, Trahs, Mercs, Charlie, Foxtrot Cheerleader, Foxtrot Sweetheart.

Joseph H. Roof — Norcross, Georgia, B.S. in Business Administration, Radio Club, Physics Club, Sigma Theta.

Michael H. Salter — Thomaston, Georgia, B.A. in History, Spanish Club, Rifle Team Captain.

Lorraine Sampson — Gainesville, Georgia, B.S. in Elementary Education.

Harvey J. Sanders, Jr. — Royston, Georgia, B.S. in Chemistry, Rex, Nu Gamma, SGA, Chemistry Club.

John C. Satterfield — Chamblee, Georgia, B.S. in Business Administration, Rex, DMS, NCO Club, Officer's Club, Business Administration Club, Outstanding Squad Leader Award.

Jeffrey, A. Schlafer — Springfield, Virginia, B.S. in Mathematics, SCU, NCO Club, Officer's Club.

Winfred R. Seaton, Jr. — Chotta, Georgia, B.S. in Business Administration, Baseball, Business Administration Club.

Joyce C. Seitz — Dahlonega, Georgia, B.A. in English, Annex House Council.

Russ Shaver — Orlando, Florida, B.S. in Biology, Soccer Club, Swim Club, Cadet Bugler, Intramural Sports.

Scott Shemwell — Rochester, New York, B.S. in Physics, Physics Club, Newman Club, Officer's Club, NCO Club, ROTC Scholarship.

Millard H. Simmons — Byron, Georgia, B.A. in History, Intramural Sports.

Joe Harvey Sitz III — Duluth, Georgia, B.S. in Physics, Sigma Theta, Physics Club, Radio Club, Intramural Sports.

Gerann E. Smith — Roswell, Georgia, B.A. in Mathematics, Rec Council, House Council, Cyclops Features Editor, Collegiate Singers, SEA, Mercs, SCU.

Pat Smith — Mount Airy, Georgia, B.S. in Elementary Education, Hipps, SEA, BSU, SCU.

Ron Smith — Laurel, Maryland, B.S. in Mathematics, Rifle Team, Intramural Sports.

Sharon Southern — Ellijay, Georgia, B.S. in Home Economics, Home Economics Club, Secretary.

Steven Stanelle — Athens, Georgia, B.A. in History, Officer's Club, Aggressor, SCU Executive Council, Intramural Sports.

Martha Jane Steadman — Waynesboro, Georgia, B.S. in Elementary Education, SEA, SGA, Rec Council, Mercs Captain, Collegiate Singers, First Batallion Sweetheart.

Marvin Stover — Suches, Georgia, B.S. in Biology, BSU.

Margaret Sullivan — Tucker, Georgia, B.S. in Junior High Education, SEA, National Society of Guidons.

Kay Swafford — Chamblee, Georgia, B.A. in English, Mercs, Collegiate Singers, Annex House Council, Secretary, Rec Council, Secretary.

Charles D. Tate — Thomaston, Georgia, B.S. in Business Administration, Sigma Theta.

Mary Hewell Tate — Fayetteville, Georgia, B.S. in Psychology.

Ann Telford — Gainesvillen Georgia, B.S. in Elementary Education, SEA, BSU, SCU, Phi Omicron, Fencing Club, President, Badmitton Club, President, Women's Recreation Association, President.

Glenda Thompson — Macon, Georgia, B.S. in Mathematics.

Harrison Thompson — Macon, Georgia, B.S. in Business Administration, Business Administration Club, Aggressors, NCO Club, Color Guard.

Sue Thompson — Marietta, Georgia, B.S. in Business Administration, Business Administration Club, Annex House Council.

Dave Todd — Lithia Springs, Georgia, B.S. in Physics, Physics Club, Radio Club, DMS.

Rosalie Tow — Dahlonega, Georgia, B.A. in Sociology, Spanish Club.

Janet Vinson — Atlanta, Georgia, B.A. in Political Science, Trahs, Zetontes Alethian, Vice-President, Wesley Foundation, Radio Club, Student-to-Student Program.

Janet Rose Walker — Macon, Georgia, B.A. in Psychology, Wesley Foundation, Drama Club, Psychology Club, Guidons, Secretary.

Leslie Wall Suches — Georgia, B.S. in Elementary Education, SEA, Sigma Delta Upsilon.

Doc Waller — Royston, Georgia, B.A. in Psychology, Blue Ridge Rifles, Judo Club, Psychology Club, Drama Club, Rex, Cyclops, ROTC Flight Program, Sophomore, Junior Class, Treasurer, Intramural Sports.

Gary Wayne — Flowery Branch, Georgia, B.S. in Business Administration, Freshman Class President, Rex, 2nd Vice-President, Blue Ridge Rifles, DMS, Who's Who in American Colleges and Universities, Intramural Sports.

Sam Weatherford — Blairsville, Georgia, B.A. in Psychology, Cadet Bugler, Co-Editor, Cyclops, P.O.'s, Wesley Foundation.

Kitty Welborn — Clayton, Georgia, B.S. in Business Administration, Cyclops, Business Administration Club, SCU, Mercs.

Colleen Welton — Macon Georgia, B.S. in Elementary Education, Mercs, Rec Council Vice-President, SEA, House Council, Newman Club.

Chris Williams — Kennesaw, Georgia, B.S. in Psychology, Drama Club, Gama Sigma.

Sarah Willoughby — Dawsonville, Georgia, B.S. in Business Administration, Business Administration Club.

Randy Wills — Dalton, Georgia, B.S. in Physics, Sigma Theta, Brigade Band, Concert Band, Sigma Phi Sigma, Outstanding Band Cadet.

Ronnie Winkler — Cleveland, Georgia, B.S. in Business Administration, Business Administration Club, Intramural Sports.

Bonnie Wooten — Kennesaw, Georgia, B.A. in English, Trahs, Cyclops.

EPILOGUE

Dear Reader:

The deed is done. The fate of the 1970 Cyclops is in your hands. Using a somewhat different approach to the task, we sought to cover the year from fall to spring giving each event time and space thereby presenting a cross-section of student life.

Tranquility,
Helen Shirley, Editor

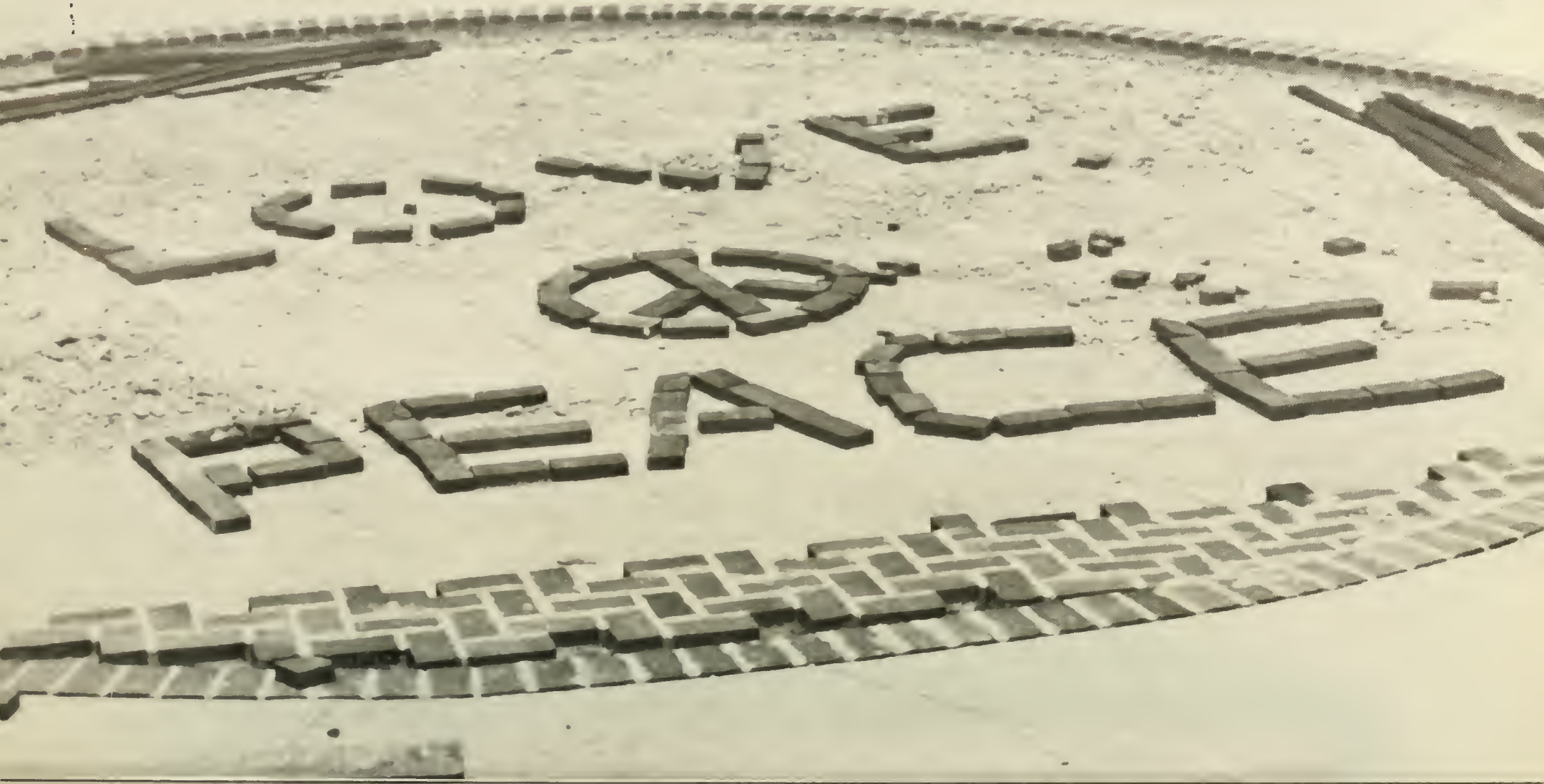

NGC 2419